

PLAT OF SURVEY

LEGEND

- Aluminum Monument found with Grant County Aluminum Cap
- No. 6 rebar found
- No. 6 x 24" rebar set with cap
- + No monument set

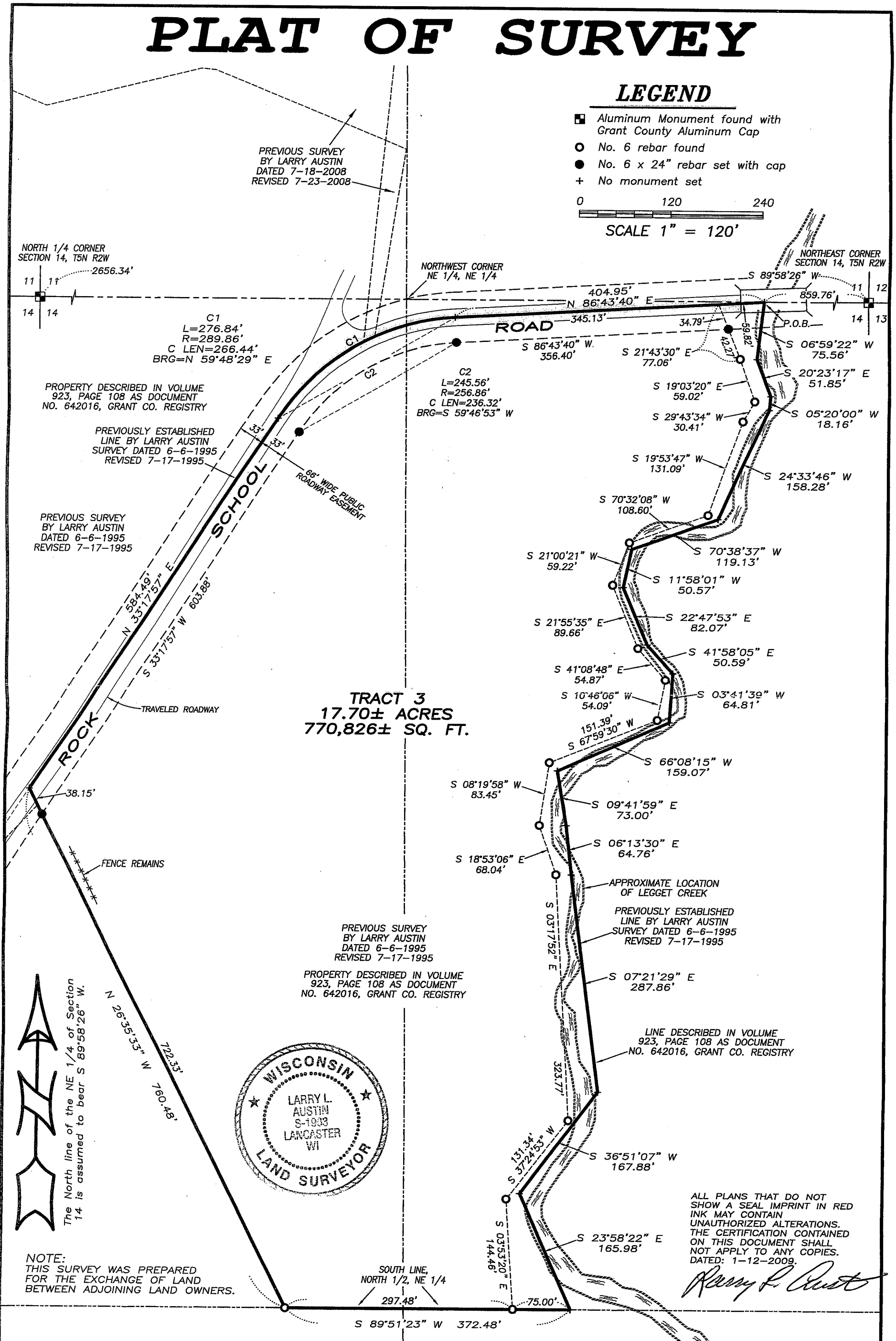
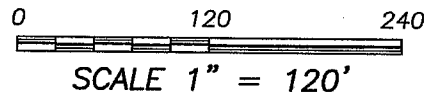

PREVIOUS SURVEY
BY LARRY AUSTIN
DATED 7-18-2008
REVISED 7-23-2008

NORTH 1/4 CORNER
SECTION 14, T5N R2W
2656.34'

NORTHWEST CORNER
NE 1/4, NE 1/4

NORTHEAST CORNER
SECTION 14, T5N R2W

C1
L=276.84'
R=289.86'
C LEN=266.44'
BRG=N 59°48'29" E

C2
L=245.56'
R=256.86'
C LEN=236.32'
BRG=S 59°46'53" W

PROPERTY DESCRIBED IN VOLUME
923, PAGE 108 AS DOCUMENT
NO. 642016, GRANT CO. REGISTRY

PREVIOUSLY ESTABLISHED
LINE BY LARRY AUSTIN
SURVEY DATED 6-6-1995
REVISED 7-17-1995

PREVIOUS SURVEY
BY LARRY AUSTIN
DATED 6-6-1995
REVISED 7-17-1995

TRACT 3
17.70± ACRES
770,826± SQ. FT.

PREVIOUS SURVEY
BY LARRY AUSTIN
DATED 6-6-1995
REVISED 7-17-1995

PROPERTY DESCRIBED IN VOLUME
923, PAGE 108 AS DOCUMENT
NO. 642016, GRANT CO. REGISTRY

LINE DESCRIBED IN VOLUME
923, PAGE 108 AS DOCUMENT
NO. 642016, GRANT CO. REGISTRY



The North line of the NE 1/4 of Section 14 is assumed to bear S 89°58'26" W.

NOTE:
THIS SURVEY WAS PREPARED
FOR THE EXCHANGE OF LAND
BETWEEN ADJOINING LAND OWNERS.

ALL PLANS THAT DO NOT
SHOW A SEAL IMPRINT IN RED
INK MAY CONTAIN
UNAUTHORIZED ALTERATIONS.
THE CERTIFICATION CONTAINED
ON THIS DOCUMENT SHALL
NOT APPLY TO ANY COPIES.
DATED: 1-12-2009.

Larry L. Austin

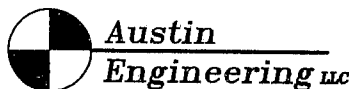

4211 HWY 81 E, LANCASTER, WI 53813
PHONE 608-723-6363 FAX 608-723-6702

Prepared For: **KENNETH SLAMA**

JOB NO: 08s146
FIELDBOOK: TDSR
G:\T5NR2W\11
H:\PLAT\T5NR2W\14\08s301-SLAMA

DRAWN BY: AJ AUSTIN
APPROVED: LL AUSTIN
CREW: BS-SB-BD

JAN 29 2009

SHEET 1 OF 2

PLAT OF SURVEY

TRACT 3 DESCRIPTION:

Located in the Northwest Quarter (NW 1/4) of the Northeast Quarter (NE 1/4) and the Northeast Quarter (NE 1/4) of the Northeast Quarter (NE 1/4) of Section Fourteen (14), Town Five (5) North, Range Two (2) West of the 4th P.M., Liberty Township, Grant County, Wisconsin, containing 17.70 acres, more or less, and being described as follows:

Commencing at the Northeast corner of said Section Fourteen (14);
thence South 89° 58' 26" West 859.76' along the North line of said Section to the point of beginning;
thence South 06° 59' 22" West 75.56' along a line of that property as described in Volume 923, Page 108 as Document No. 642016, Grant County Registry;
thence South 20° 23' 17" East 51.85' along a line of said Volume 923, Page 108;
thence South 05° 20' 00" West 18.16' along a line of said Volume 923, Page 108;
thence South 24° 33' 46" West 158.28' along a line of said Volume 923, Page 108;
thence South 70° 38' 37" West 119.13' along a line of said Volume 923, Page 108;
thence South 11° 58' 01" West 50.57' along a line of said Volume 923, Page 108;
thence South 22° 47' 53" East 82.07' along a line of said Volume 923, Page 108;
thence South 41° 58' 05" East 50.59' along a line of said Volume 923, Page 108;
thence South 03° 41' 39" West 64.81' along a line of said Volume 923, Page 108;
thence South 66° 08' 15" West 159.07' along a line of said Volume 923, Page 108;
thence South 09° 41' 59" East 73.00' along a line of said Volume 923, Page 108;
thence South 06° 13' 30" East 64.76' along a line of said Volume 923, Page 108;
thence South 07° 21' 29" East 287.86' along a line of said Volume 923, Page 108;
thence South 36° 51' 07" West 167.88' along a line of said Volume 923, Page 108;
thence South 23° 58' 22" East 165.98' along a line of said Volume 923, Page 108;
thence South 89° 51' 23" West 372.48' along a line of said Volume 923, Page 108;
thence North 26° 35' 33" West 760.48' along a line of said Volume 923, Page 108;
thence North 33° 17' 57" East 584.49' along a line of said Volume 923, Page 108;
thence 276.84' on the arc of a curve to the right having a radius of 289.86' and a long chord bearing North 59° 48' 29" East 266.44';
thence North 86° 43' 40" East 404.95' to the point of beginning.
Tract being subject to any and all easements of record and/or usage.

SURVEYOR'S CERTIFICATE:

I, Larry L. Austin, Registered Wisconsin Land Surveyor, hereby certify:

That the above description was surveyed, mapped and monumented as shown on this plat by me or under my direct supervision.

That conformance with local ordinances are not guaranteed with this survey.

That this survey was prepared under the instructions of Ken Slama.

That to the best of my knowledge and belief, this plat is an accurate representation thereof.

That all plans that do not show a seal imprint in red ink may contain unauthorized alterations.

The certification contained on this document shall not apply to any copies.

Dated this 12th day of January, 2009.

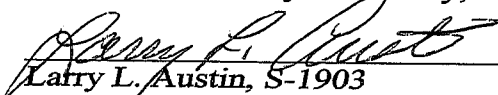

Larry L. Austin, S-1903

SURVEYOR'S NOTES:

Surveyor has made no investigation for easements of record, encumbrances, restrictive covenants, ownership title evidence except as specifically shown on this plat. No distance should be assumed by scaling. No improvements have been located unless shown and noted. No representation as to ownership, use or possession should be hereon implied. Refer to abstract, title or local ordinances for any additional restriction, easements or building setback lines. No abstract, nor title commitment, nor results of title searches were furnished the surveyor.

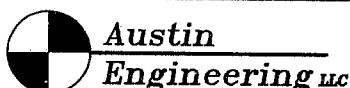

AREA TABLE
NW-NE = 9.03± ACRES
NE-NE = 8.67± ACRES



4211 HWY 81 E, LANCASTER, WI 53813
PHONE 608-723-6363 FAX 608-723-6702

Prepared For: KENNETH SLAMA

JOB NO: 08s146
FIELDBOOK: TDSR
G:\T5NR2W\11
H:\PLAT\T5NR2W\14\08s301-SLAMA

DRAWN BY: AJ AUSTIN
APPROVED: LL AUSTIN
CREW: BS-SB-BD