

PLAT OF SURVEY

SURVEY FOR: A.C.V. ELSTON

JULY 30, 2008

BEING FRACTIONAL LOTS 5 AND 6, BLOCK 1, TOGETHER WITH THE NORTH THIRTY-TWO (32) FEET OF EAST WATER STREET AND THE EAST FIFTEEN (15) FEET OF 2nd STREET ABUTTING SAID LOTS, ORIGINAL PLAT OF THE VILLAGE OF MUSCODA, GRANT COUNTY, WISCONSIN.

SHEET 1 OF 1

APPROXIMATE AREA:
11,895 SQ. FT.
0.27 ACRE

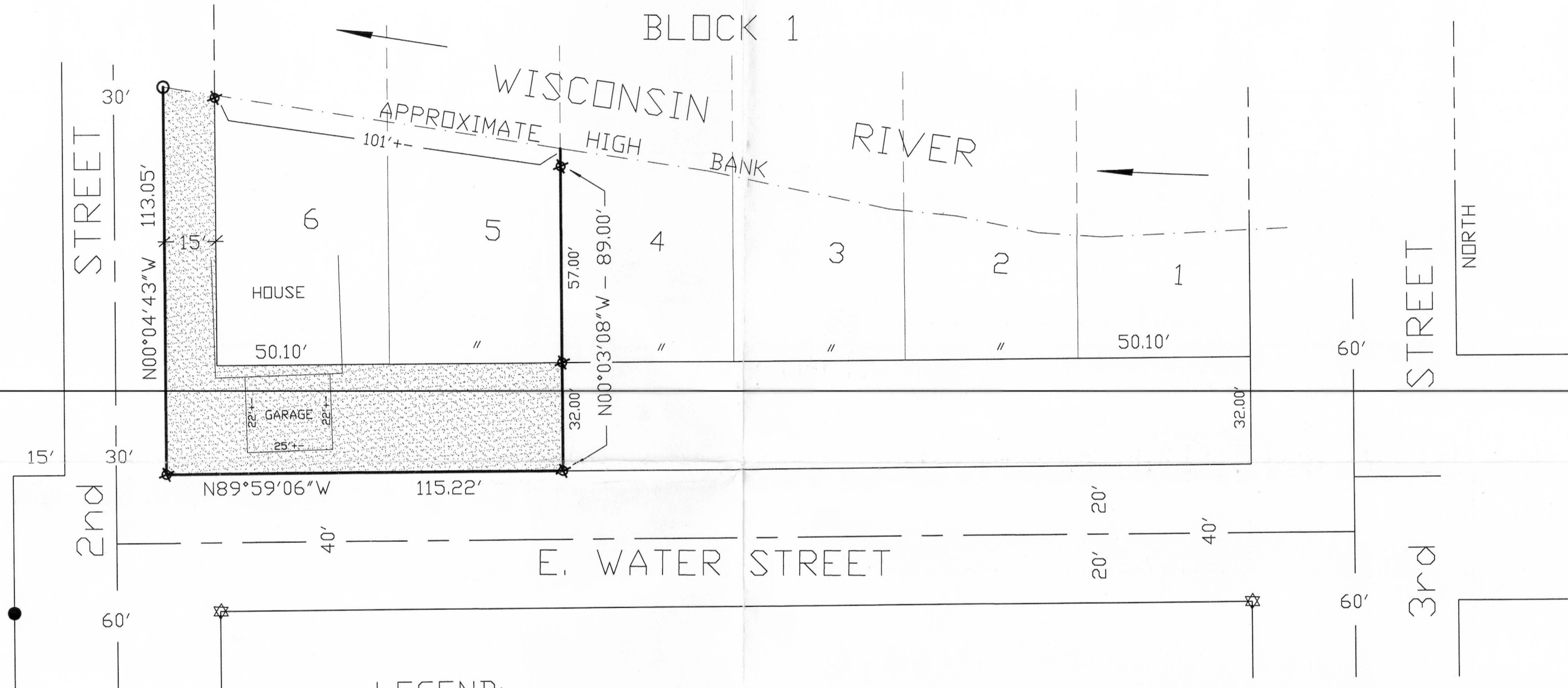

LEGEND:

- 1" I.D. x 24" IRON PIPE WEIGHING 1.13 LBS/LIN FT PLACED.
- 1 1/4" DIA. IRON ROD LOCATED.
- ★ 1" I.D. IRON PIPE LOCATED.
- P.O.B. POINT OF BEGINNING
- ☆ PK OR MAG NAIL LOCATED.
- CENTERLINE
- ▨ HATCHED AREA REPRESENTS LANDS ACQUIRED FROM THE VILLAGE OF MUSCODA.



TERRY L. CORNELL
REGISTERED LAND SURVEYOR S-1905

I certify that I have surveyed the above described parcel of land and that the following Plat is an accurate survey and a true representation thereof and correctly shows the exterior boundary lines of said parcel and the correct measurements thereof to the best of my knowledge and belief.

WOODLAND CONSULTANTS, INC.
Engineering, Land Surveying and Building Design
755 VALLEY VIEW DRIVE
RICHLAND CENTER, WISCONSIN 53581
PHONE (608) 647-2191
FAX 608-647-2192
www.woodlandconsultants.com

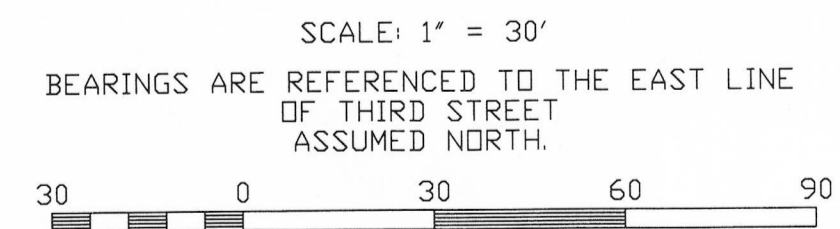

1842.002