

PLAT OF SURVEY

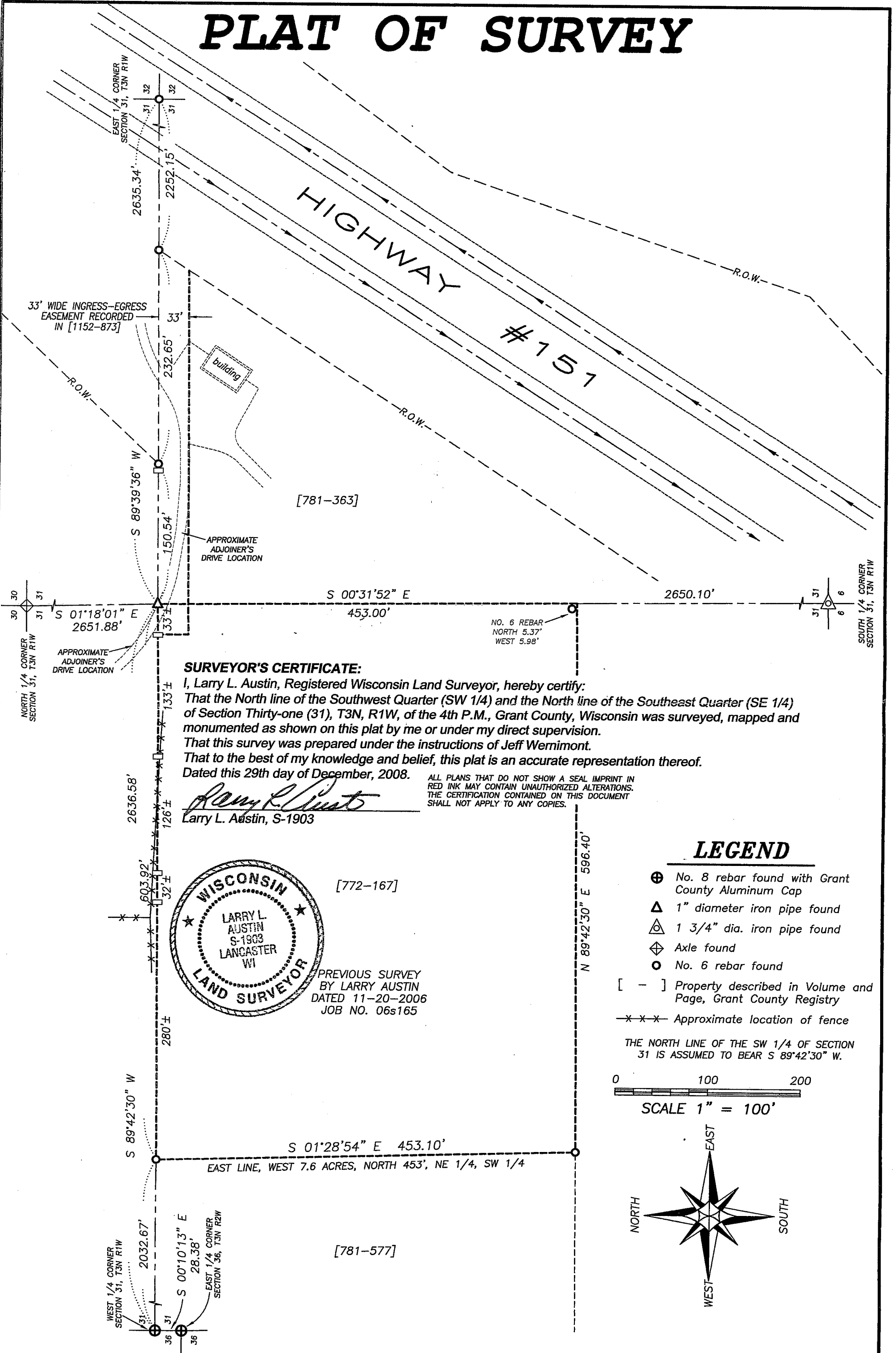

SURVEYOR'S CERTIFICATE:

I, Larry L. Austin, Registered Wisconsin Land Surveyor, hereby certify:
 That the North line of the Southwest Quarter (SW 1/4) and the North line of the Southeast Quarter (SE 1/4) of Section Thirty-one (31), T3N, R1W, of the 4th P.M., Grant County, Wisconsin was surveyed, mapped and monumented as shown on this plat by me or under my direct supervision.
 That this survey was prepared under the instructions of Jeff Wernimont.
 That to the best of my knowledge and belief, this plat is an accurate representation thereof.
 Dated this 29th day of December, 2008.

Larry L. Austin
 Larry L. Austin, S-1903

ALL PLANS THAT DO NOT SHOW A SEAL IMPRINT IN RED INK MAY CONTAIN UNAUTHORIZED ALTERATIONS. THE CERTIFICATION CONTAINED ON THIS DOCUMENT SHALL NOT APPLY TO ANY COPIES.

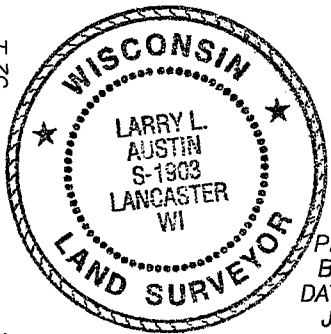

PREVIOUS SURVEY BY LARRY AUSTIN DATED 11-20-2006 JOB NO. 06s165

LEGEND

- ⊕ No. 8 rebar found with Grant County Aluminum Cap
- △ 1" diameter iron pipe found
- ⊠ 1 3/4" dia. iron pipe found
- ⊕ Axle found
- No. 6 rebar found
- [-] Property described in Volume and Page, Grant County Registry
- x-x- Approximate location of fence

THE NORTH LINE OF THE SW 1/4 OF SECTION 31 IS ASSUMED TO BEAR S 89°42'30" W.

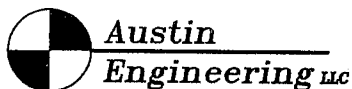
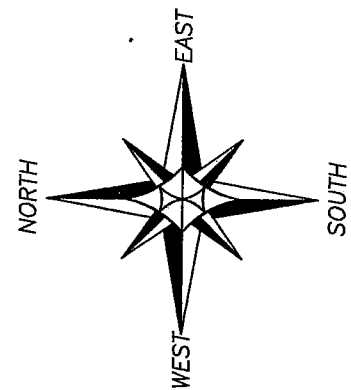
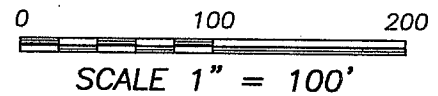

4211 HWY 81 E, LANCASTER, WI 53813
 PHONE 608-723-6363 FAX 608-723-6702

Prepared For: JEFF WERNIMONT

JOB NO: 08s165
 FIELDBOOK: 2525
 G:\T3NR1W\31
 H:\PLAT\T3NR1W\31\08s165-WERNIMONT

DRAWN BY: AJ AUSTIN
 APPROVED: LL AUSTIN
 CREW: BS-SB-BD