

PLAT OF SURVEY

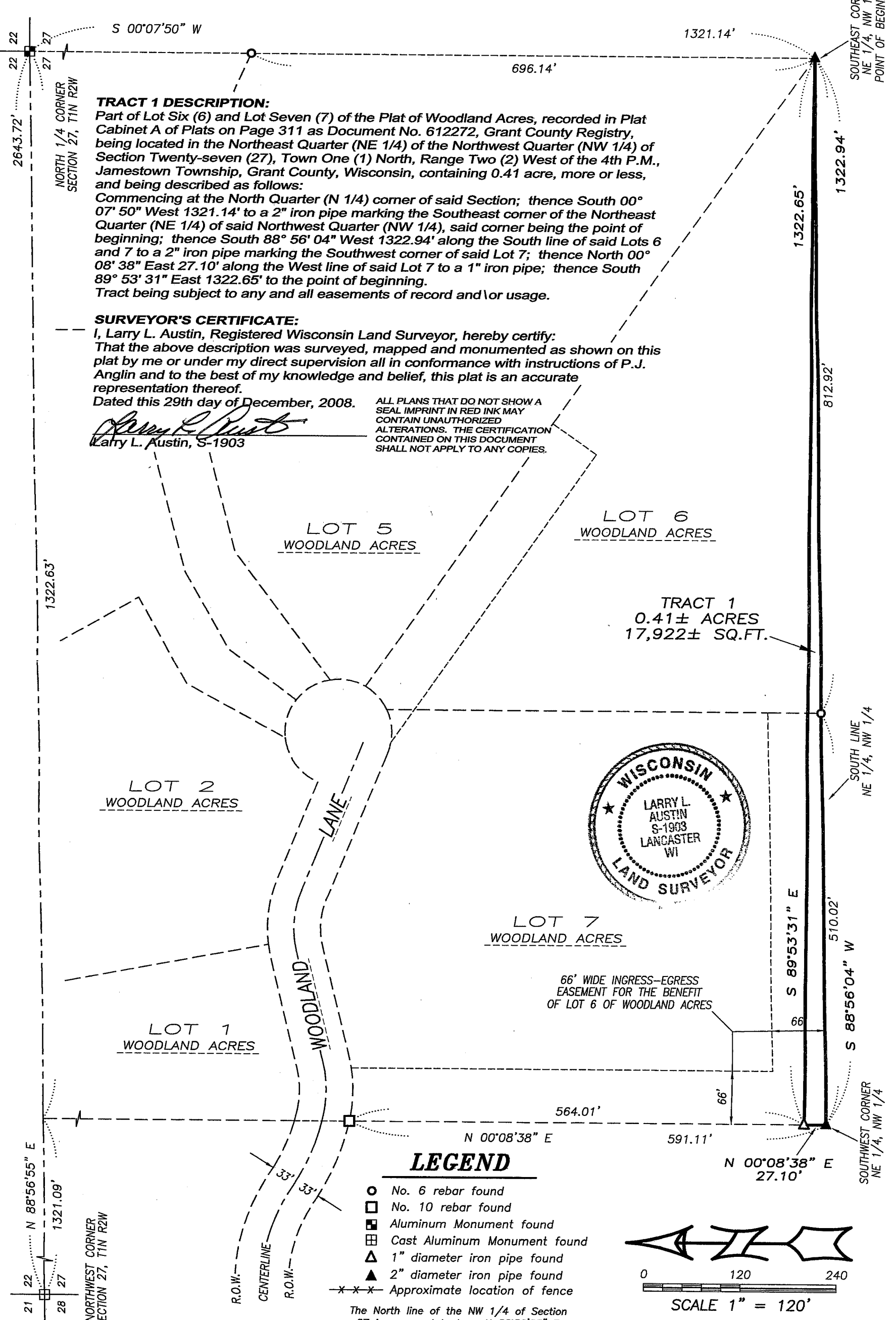

TRACT 1 DESCRIPTION:
 Part of Lot Six (6) and Lot Seven (7) of the Plat of Woodland Acres, recorded in Plat Cabinet A of Plats on Page 311 as Document No. 612272, Grant County Registry, being located in the Northeast Quarter (NE 1/4) of the Northwest Quarter (NW 1/4) of Section Twenty-seven (27), Town One (1) North, Range Two (2) West of the 4th P.M., Jamestown Township, Grant County, Wisconsin, containing 0.41 acre, more or less, and being described as follows:
 Commencing at the North Quarter (N 1/4) corner of said Section; thence South 00° 07' 50" West 1321.14' to a 2" iron pipe marking the Southeast corner of the Northeast Quarter (NE 1/4) of said Northwest Quarter (NW 1/4), said corner being the point of beginning; thence South 88° 56' 04" West 1322.94' along the South line of said Lots 6 and 7 to a 2" iron pipe marking the Southwest corner of said Lot 7; thence North 00° 08' 38" East 27.10' along the West line of said Lot 7 to a 1" iron pipe; thence South 89° 53' 31" East 1322.65' to the point of beginning.
 Tract being subject to any and all easements of record and/or usage.

SURVEYOR'S CERTIFICATE:
 I, Larry L. Austin, Registered Wisconsin Land Surveyor, hereby certify:
 That the above description was surveyed, mapped and monumented as shown on this plat by me or under my direct supervision all in conformance with instructions of P.J. Anglin and to the best of my knowledge and belief, this plat is an accurate representation thereof.
 Dated this 29th day of December, 2008.

Larry L. Austin
 Larry L. Austin, S-1903

ALL PLANS THAT DO NOT SHOW A SEAL IMPRINT IN RED INK MAY CONTAIN UNAUTHORIZED ALTERATIONS. THE CERTIFICATION CONTAINED ON THIS DOCUMENT SHALL NOT APPLY TO ANY COPIES.



- LEGEND**
- No. 6 rebar found
 - No. 10 rebar found
 - Aluminum Monument found
 - ⊞ Cast Aluminum Monument found
 - ▲ 1" diameter iron pipe found
 - ▲ 2" diameter iron pipe found
 - x - x - x - Approximate location of fence

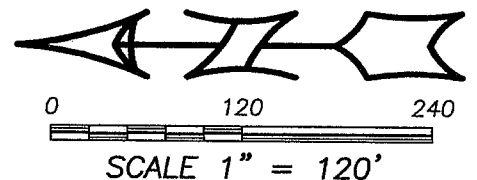

The North line of the NW 1/4 of Section 27 is assumed to bear N 88°56'55" E.

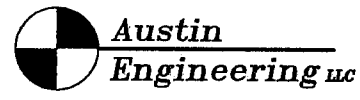

4211 HWY 81 E, LANCASTER, WI 53813
 PHONE 608-723-6363 FAX 608-723-6702

Prepared For: P.J. ANGLIN

JOB NO: 08s220
 FIELDBOOK: TDSR
 G:\T1NR2W\22B
 H:\PLAT\T1NR2W\27\08s220-ANGLIN

DRAWN BY: AJ AUSTIN
 APPROVED: LL AUSTIN
 CREW: BS-SB-BD