

# PLAT OF SURVEY

NORTHWEST CORNER  
SECTION 16, T3N R1W

NORTH 1/4 CORNER  
SECTION 16, T3N R1W

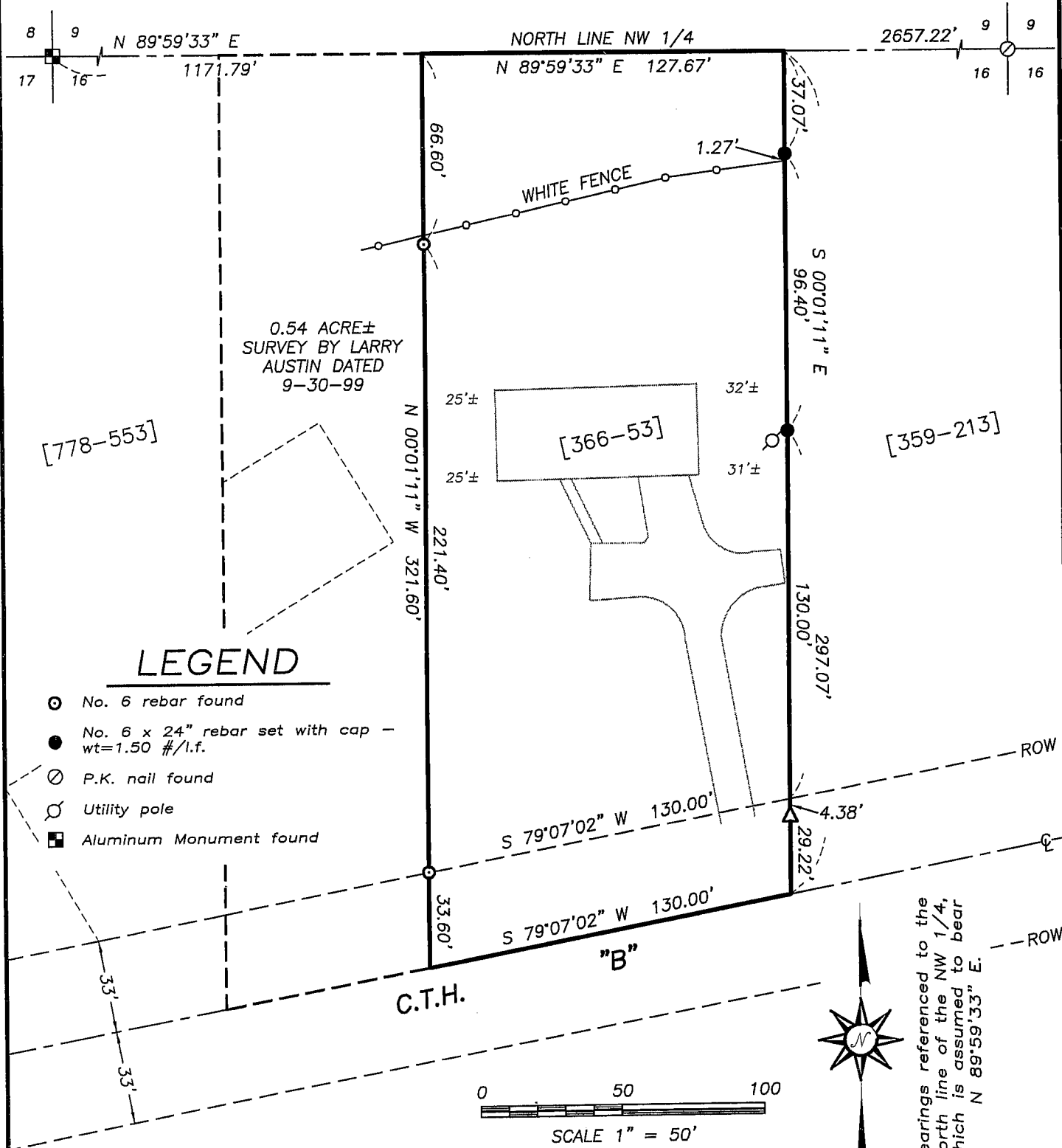

## LEGEND

- No. 6 rebar found
- No. 6 x 24" rebar set with cap - wt=1.50 #/l.f.
- ⊙ P.K. nail found
- ⊗ Utility pole
- Aluminum Monument found

Bearings referenced to the North line of the NW 1/4, which is assumed to bear N 89°59'33" E.

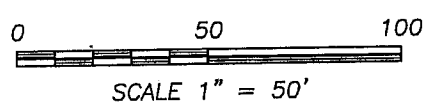

**SURVEYOR'S CERTIFICATE:**

I, Larry L. Austin, Registered Wisconsin Land Surveyor, hereby certify: That the above description was surveyed, mapped and monumented as shown on this plat by me or under my direct supervision. That conformance with local ordinances are not guaranteed with this survey. That this survey was prepared under the instructions of ROY SMITH. That to the best of my knowledge and belief, this plat is an accurate representation thereof. That all plans that do not show a seal imprint in red ink may contain unauthorized alterations. The certification contained on this document shall not apply to any copies. Dated this 30th day of December, 2008.

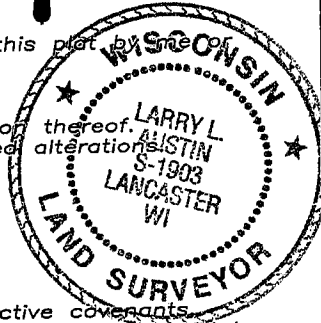

*Larry L. Austin*  
Larry L. Austin, S-1903

**SURVEYOR'S NOTES:**

Surveyor has made no investigation for easements of record, encumbrances, restrictive covenants, or other matters of record. No distance should be assumed by ownership title evidence except as specifically shown on this plat. No representation should be assumed by scaling. No improvements have been located unless shown and noted. No representation as to ownership, use or possession should be hereon implied. Refer to abstract, title or local ordinances for any additional restriction, easements or building setback lines. No abstract, nor title commitment, nor results of title searches were furnished the surveyor. There may exist documents of record which would affect this parcel.



**Austin Engineering LLC**

4211 HWY 81 E, LANCASTER, WI 53813  
PHONE 608-723-6363 FAX 608-723-6702

Prepared For: **ROY SMITH**

JOB NO: 08S297-SMITH  
FIELDBOOK: TDSR, 9913  
G:\T3NR1W\LYGHT  
H:\PLAT\T3NR1W\16\08S297-SMITH

DRAWN BY: SW AUSTIN  
APPROVED: LL AUSTIN  
CREW: BS-SA-BD-SB

SHEET 1 OF 1

608 8 3 000