

PLAT OF SURVEY

Book 24 PAGE 46

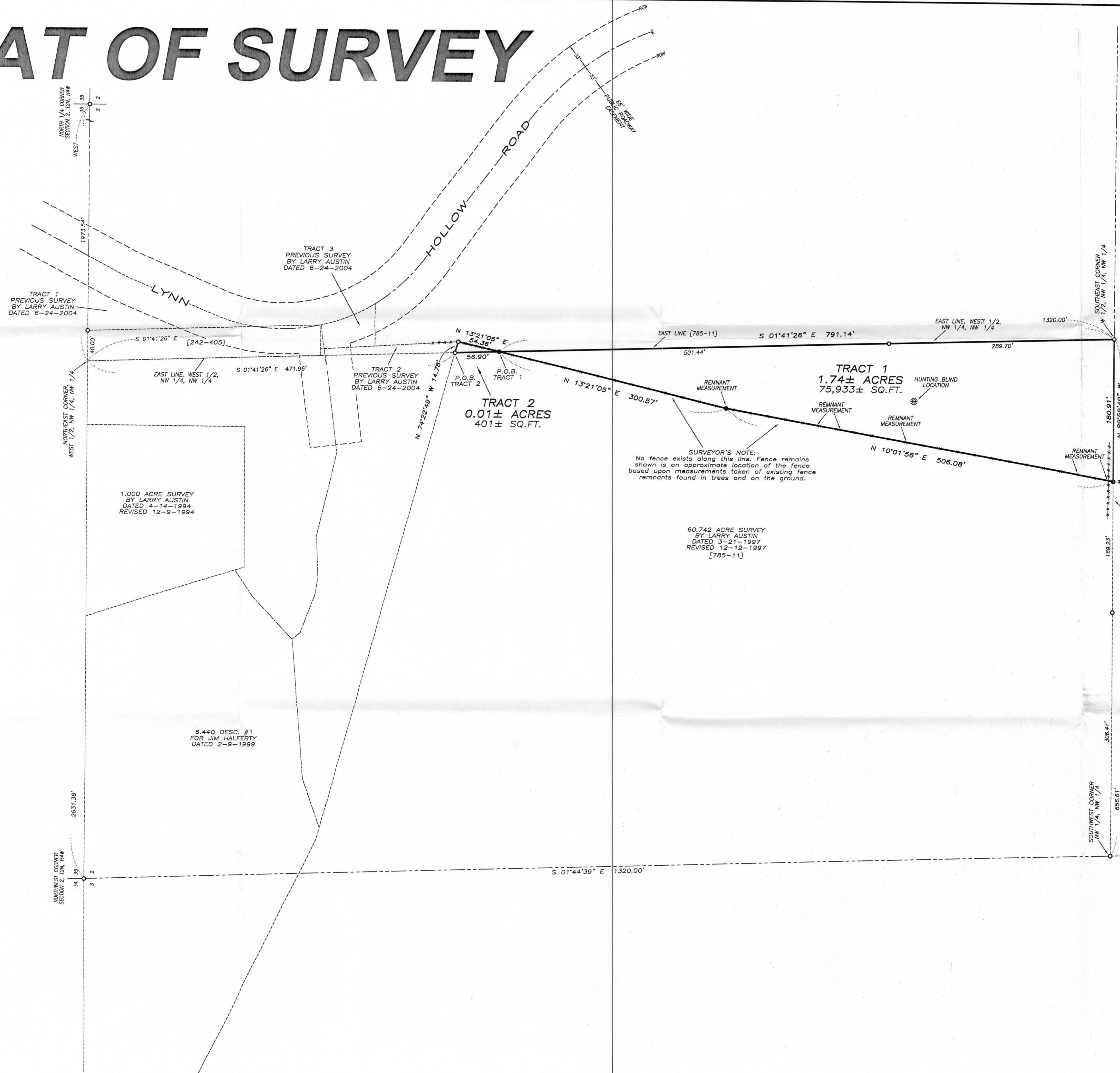

TRACT 1 DESCRIPTION:
Located in the Northwest Quarter (NW 1/4) of the Northwest Quarter (NW 1/4) of Section Two (2), Town Two (2) North, Range Four (4) West of the 4th P.M., Waterloo Township, Grant County, Wisconsin, containing 1.74 acres, more or less, and being described as follows:

Commencing at the North Quarter (N 1/4) corner of said Section;
thence West 1973.54' along the North line of said Section to the Northeast corner of the West Half (W 1/2) of the Northwest Quarter (NW 1/4) of the Northwest Quarter (NW 1/4);
thence South 01° 41' 26" East 471.96' along the East line of the West Half (W 1/2) of the Northwest Quarter (NW 1/4) of said Northwest Quarter (NW 1/4);
thence continuing South 01° 41' 26" East 56.90' along said East line to the point of beginning;
thence continuing South 01° 41' 26" East 791.14' along said East line to the Southeast corner thereof;
thence North 89° 59' 49" West 180.91' along the South line of the Northwest Quarter (NW 1/4) of said Northwest Quarter (NW 1/4);
thence North 10° 01' 56" East 506.08';
thence North 13° 21' 05" East 300.57' to the point of beginning.
Tract being subject to any and all easements of record and/or usage.

TRACT 2 DESCRIPTION:
Located in the Northwest Quarter (NW 1/4) of the Northwest Quarter (NW 1/4) of Section Two (2), Town Two (2) North, Range Four (4) West of the 4th P.M., Waterloo Township, Grant County, Wisconsin, containing 0.01 acres, more or less, and being described as follows:

Commencing at the North Quarter (N 1/4) corner of said Section;
thence West 1973.54' along the North line of said Section to the Northeast corner of the West Half (W 1/2) of the Northwest Quarter (NW 1/4) of the Northwest Quarter (NW 1/4);
thence South 01° 41' 26" East 471.96' along the East line of the West Half (W 1/2) of the Northwest Quarter (NW 1/4) of said Northwest Quarter (NW 1/4) to the point of beginning;
thence continuing South 01° 41' 26" East 56.90' along said East line;
thence North 13° 21' 05" East 54.36' to the Southeast corner of Tract 2 of a previous survey by Larry Austin dated 6-24-2004;
thence North 74° 22' 49" West 14.78' along the South line of said survey to the point of beginning.
Tract being subject to any and all easements of record and/or usage.

SURVEYOR'S CERTIFICATE:
I, Larry L. Austin, Registered Wisconsin Land Surveyor, hereby certify:
That the above descriptions were surveyed, mapped and monumented as shown on this plat by me or under my direct supervision.
That conformance with local ordinances are not guaranteed with this survey.
That this survey was prepared under the instructions of Cindy Hesselung.
That to the best of my knowledge and belief, this plat is an accurate representation thereof.
That all plans that do not show a seal imprint in red ink may contain unauthorized alterations.
The certification contained on this document shall not apply to any copies.

Dated this 22nd day of December, 2008.
Larry L. Austin
Larry L. Austin, S-1903

SURVEYOR'S NOTES:
Surveyor has made no investigation for easements of record, encumbrances, restrictive covenants, ownership title evidence except as specifically shown on this plat. No distance should be assumed by scaling. No improvements have been located unless shown and noted. No representation as to ownership, use or possession should be hereon implied. Refer to abstract, title or local ordinances for any additional restriction, easements or building setback lines. No abstract, nor title commitment, nor results of title searches were furnished the surveyor.



- LEGEND**
- No. 6 rebar found
 - No. 6 x 24" rebar set with cap
 - () Recorded as
 - [-] Property described in Volume and Page, Grant County Registry
 - Existing fence
 - x- Fence remains

Fences shown on this survey were measured at random locations. The fence may meander between fence corners and are shown for reference only. Possession and occupational rights MAY have been acquired to the fence and it is not known if the fence is a fence of convenience or if it is intended to mark the boundary. This survey was prepared with the intent of following the lines shown and described hereon.

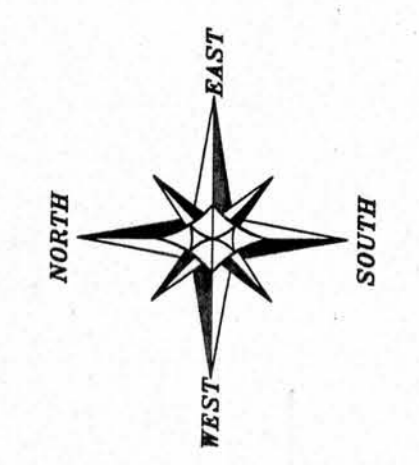

The North line of the NW 1/4 of Section 2 is assumed to bear West.

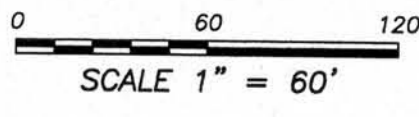

ALL PLANS THAT DO NOT SHOW A SEAL IMPRINT IN RED INK MAY CONTAIN UNAUTHORIZED ALTERATIONS. THE CERTIFICATION CONTAINED ON THIS DOCUMENT SHALL NOT APPLY TO ANY COPIES. DATED: 12-22-2008.

PLAT OF SURVEY
PREPARED FOR: CINDY HESSELING
LOCATED IN THE NW-NW, SECTION 2, T2N R4W,
WATERLOO TOWNSHIP, GRANT COUNTY, WISCONSIN

Austin Engineering Inc.
4211 HWY 81 E
LANCASTER, WI 53813
PHONE 608-723-6363
FAX 608-723-6702

JOB NO: 08257
FIELDBOOK: TDSR
S:\T2NR4W\02
H:\PLAT\T2NR4W\02\08257--HESSELING

DRAWN BY: AJ AUSTIN
APPROVED: LL AUSTIN
CREW: BS-SA-BD

SHEET 1 OF 1

0002 8 0 JAN