

PLAT OF SURVEY

MARKING THE SE CORNER OF THE SW 1/4, OF THE NW 1/4 OF SECTION FOUR (4), TOWN FIVE (5) NORTH, RANGE SIX (6) WEST OF THE 4TH P.M., WYALUSING TOWNSHIP, GRANT COUNTY, WISCONSIN

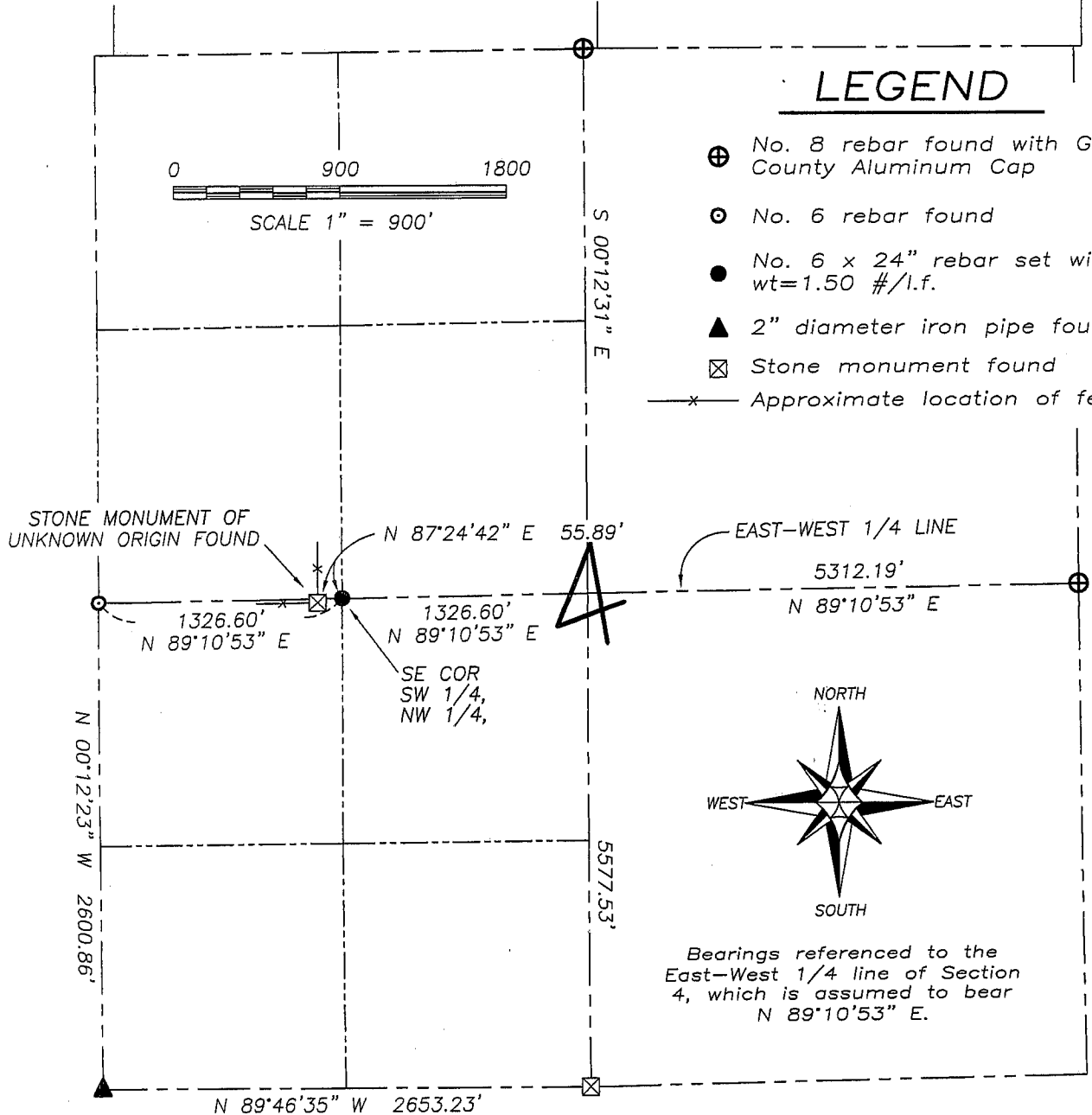

SURVEYOR'S CERTIFICATE:

I, Larry L. Austin, Registered Wisconsin Land Surveyor, hereby certify:
 That the above corner was surveyed, mapped and monumented as shown on this plat by me or under my direct supervision.
 That conformance with local ordinances are not guaranteed with this survey.
 That this survey was prepared under the instructions of WILLIAM HOLETS.
 That to the best of my knowledge and belief, this plat is an accurate representation thereof.
 That all plans that do not show a seal imprint in red ink may contain unauthorized alterations.
 The certification contained on this document shall not apply to photocopies.

Dated this 5th day of January, 2009.
 Revised this 29th day of January, 2009.

Larry L. Austin
 Larry L. Austin, S-1903

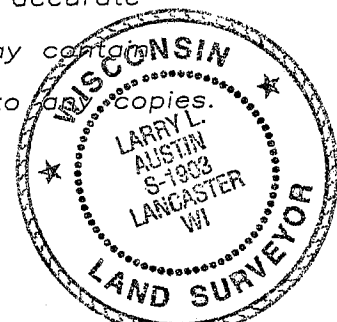

SURVEYOR'S NOTES:

Surveyor has made no investigation for easements of record, encumbrances, restrictive covenants, ownership title evidence except as specifically shown on this plat. No distance should be assumed by scaling. No improvements have been located unless shown and noted. No representation as to ownership, use or possession should be hereon implied. Refer to abstract, title or local ordinances for any additional restriction, easements or building setback lines. No abstract, nor title commitment, nor results of title searches were furnished the surveyor. There may exist documents of record which would affect this parcel.

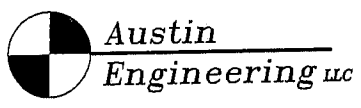

4211 HWY 81 E, LANCASTER, WI 53813
 PHONE 608-723-6363 FAX 608-723-6702

Prepared For: WILLIAM HOLETS

JOB NO: 08S291
 FIELDBOOK: TDSR
 G:\T6NR6W\33A
 H:\PLAT\T5NR6W\04\08S291-HOLETS

DRAWN BY: SW AUSTIN
 APPROVED: LL AUSTIN
 CREW: BS-SA-BD-SB

SHEET 1 OF 1

FEB 10 2009

PLAT OF SURVEY

MARKING THE SE CORNER OF THE SW 1/4, OF THE NW 1/4 OF SECTION FOUR (4), TOWN FIVE (5) NORTH, RANGE SIX (6) WEST OF THE 4TH P.M., WYALUSING TOWNSHIP, GRANT COUNTY, WISCONSIN

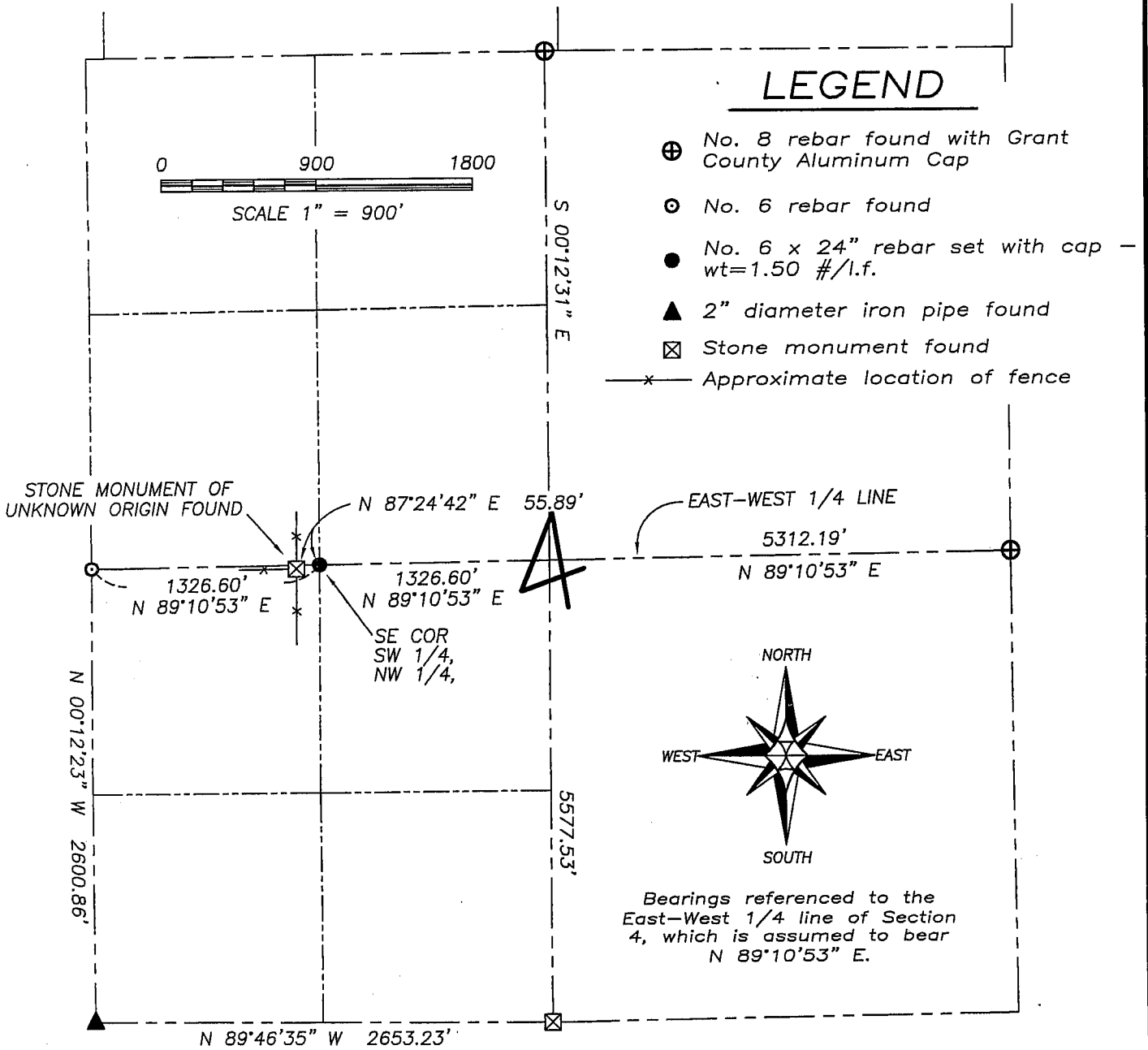

SURVEYOR'S CERTIFICATE:

I, Larry L. Austin, Registered Wisconsin Land Surveyor, hereby certify:
 That the above corner was surveyed, mapped and monumented as shown on this plat by me or under my direct supervision.
 That conformance with local ordinances are not guaranteed with this survey.
 That this survey was prepared under the instructions of WILLIAM HOLETS.
 That to the best of my knowledge and belief, this plat is an accurate representation thereof.
 That all plans that do not show a seal imprint in red ink may contain unauthorized alterations.
 The certification contained on this document shall not apply to any copies.

Dated this 5th day of January, 2009.

Larry L. Austin
 Larry L. Austin, S-1903

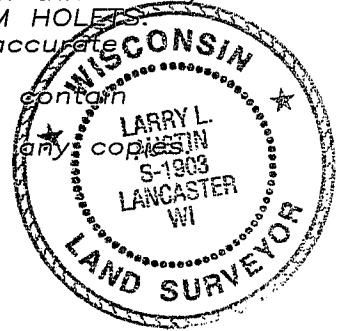

SURVEYOR'S NOTES:

Surveyor has made no investigation for easements of record, encumbrances, restrictive covenants, ownership title evidence except as specifically shown on this plat. No distance should be assumed by scaling. No improvements have been located unless shown and noted. No representation as to ownership, use or possession should be hereon implied. Refer to abstract, title or local ordinances for any additional restriction, easements or building setback lines. No abstract, nor title commitment, nor results of title searches were furnished the surveyor. There may exist documents of record which would affect this parcel.



Austin Engineering LLC

4211 HWY 81 E, LANCASTER, WI 53813
 PHONE 608-723-6363 FAX 608-723-6702

Prepared For: **WILLIAM HOLETS**

JOB NO: 08S291
 FIELDBOOK: TDSR
 G:\T6NR6W\33A
 H:\PLAT\T5NR6W\04\08S291-HOLETS

DRAWN BY: SW AUSTIN
 APPROVED: LL AUSTIN
 CREW: BS-SA-BD-SB

SHEET 1 OF 1

JAN 08 2009