

PLAT OF SURVEY

FOR: TERRI GARDNER
10036 S. LONGWOOD DR.
CHICAGO, IL 60643

SHEET 1 OF 1
JOB ID: 0812021B
FIELD CREW: MGR
DWG. BY: MGR

PARCEL DESCRIPTION:

A parcel of land being the EAST half of Section 30, the NW 1/4 of the NW 1/4 of Section 29, and part of the SW 1/4 of the SE 1/4 of Section 19, all in the Town of Patch Grove, Grant County, Wisconsin, to wit:

Beginning at the N 1/4 corner of Said Section 30; thence N 0°01'04" E, 609.97' to the beginning of a nontangent curve, concave to the South, having a radius of 1849.86', through a central angle of 23°28'51", said curve having a chord bearing N 85°28'19" E, and a chord length of 752.81'; thence 758.10' along said curve; thence S 82°47'16" E, 57.18'; thence S 0°01'04" W, 666.62'; thence S 89°41'16" E, 1832.82'; thence N 89°05'32" E, 1333.17'; thence S 0°31'36" E, 1328.44'; thence S 89°18'41" W, 1332.98'; thence S 0°32'02" E, 3970.03'; thence S 89°44'40" W, 2678.01'; thence N 0°07'18" W, 5319.48' to the POINT OF BEGINNING.

Excepting Therefrom a parcel of land lying in part of the SE 1/4 of the NE 1/4 and part of the NE 1/4 of the SE 1/4 of Said Section 30, to wit:

Commencing at the N 1/4 corner of Said Section 30; thence S 0°07'18" E, 2348.45'; thence EAST, 1380.14' to the POINT OF BEGINNING; thence N 86°41'41" E, 146.09'; thence S 2°59'35" E, 598.60'; thence S 86°41'41" W, 146.09'; thence N 2°59'35" W, 598.60' to the POINT OF BEGINNING.

Parcel contains 374.847 acres, more or less. Parcel is subject to any easements of record and/or usage.

SURVEYOR'S CERTIFICATE:

I hereby certify that I have made a survey according to the instructions and/or description furnished me and that the plat drawn is a correct representation of that survey to the best of my knowledge and belief.

Michael G. Rochon
Michael G. Rochon, RLS No. S-2767

12/19/2008
Date

USH. 18 & STH. 35
(60' WIDE RIGHT OF WAY ON SOUTH SIDE)

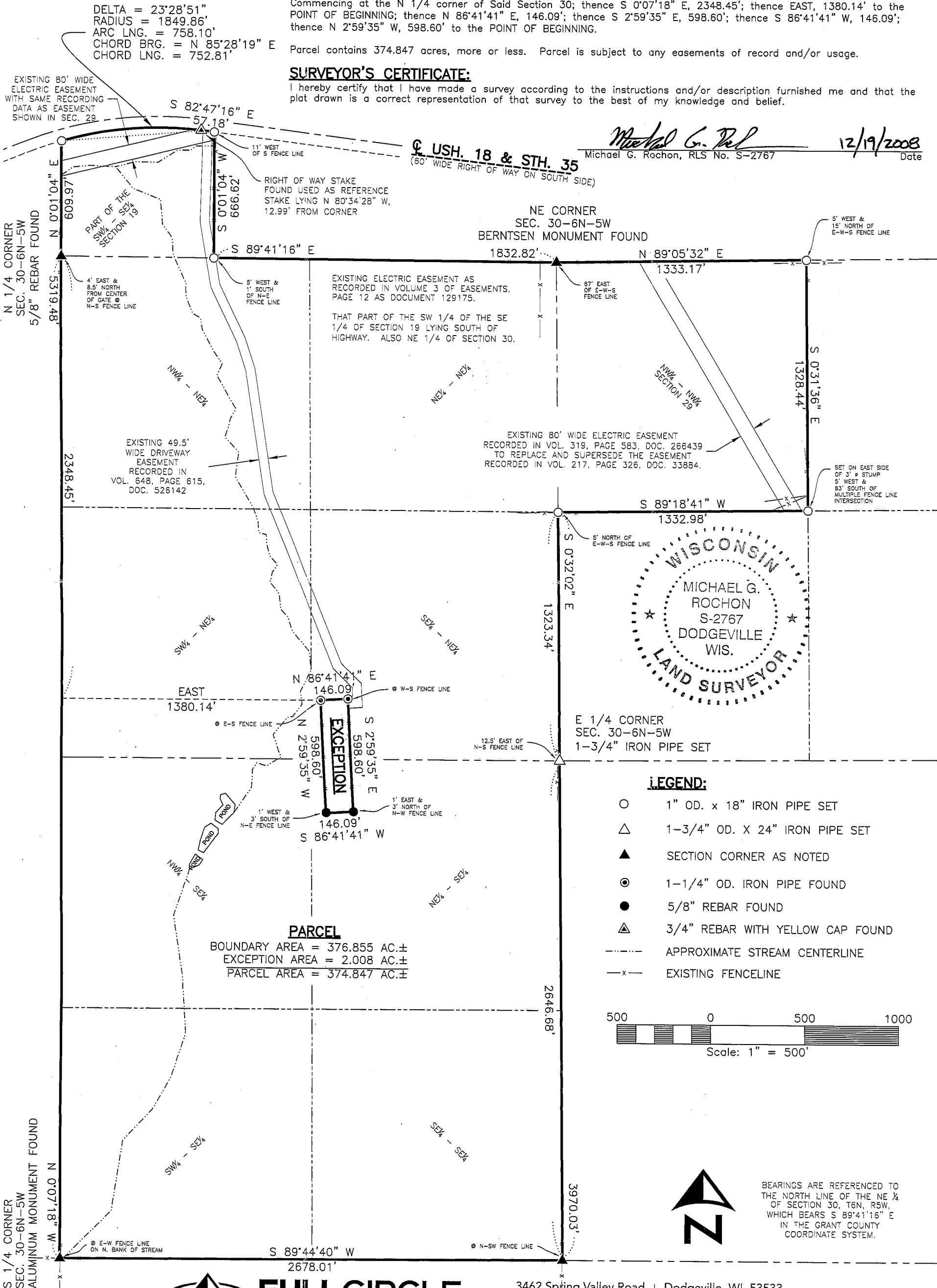

PARCEL
BOUNDARY AREA = 376.855 AC.±
EXCEPTION AREA = 2.008 AC.±
PARCEL AREA = 374.847 AC.±

LEGEND:

- 1" OD. x 18" IRON PIPE SET
- △ 1-3/4" OD. X 24" IRON PIPE SET
- ▲ SECTION CORNER AS NOTED
- ⊙ 1-1/4" OD. IRON PIPE FOUND
- 5/8" REBAR FOUND
- ▲ 3/4" REBAR WITH YELLOW CAP FOUND
- APPROXIMATE STREAM CENTERLINE
- x- EXISTING FENCELINE

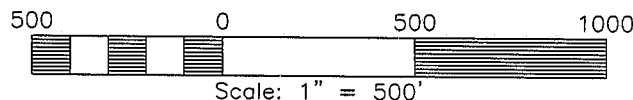

BEARINGS ARE REFERENCED TO THE NORTH LINE OF THE NE 1/4 OF SECTION 30, T6N, R5W, WHICH BEARS S 89°41'16" E IN THE GRANT COUNTY COORDINATE SYSTEM.