

PLAT OF SURVEY

EXISTING DESCRIPTION:

That property as described in Volume 978, Page 132, Document No. 655561, Grant County Registry, Lancaster, Wisconsin:
 "The South 740 feet of the West Half (W.1/2) of the Southwest Quarter (S.W.1/4) of the Southeast Quarter (S.E.1/4) of Section Thirty-three (33), Township Four (4) North, Range One (1) West of the 4th P.M., Grant County, Wisconsin."

SURVEYOR'S CERTIFICATE:

I, Larry L. Austin, Registered Wisconsin Land Surveyor, hereby certify:
 That the above description was surveyed, mapped and monumented as shown on this plat by me or under my direct supervision.
 That conformance with local ordinances are not guaranteed with this survey.
 That this survey was prepared under the instructions of STEVEN WIEGEL.
 That to the best of my knowledge and belief, this plat is an accurate representation thereof.
 That all plans that do not show a seal imprint in red ink may contain unauthorized alterations.
 The certification contained on this document shall not apply to any copies.
 Dated this 15th day of December, 2008.

Larry L. Austin
 Larry L. Austin, S-1903

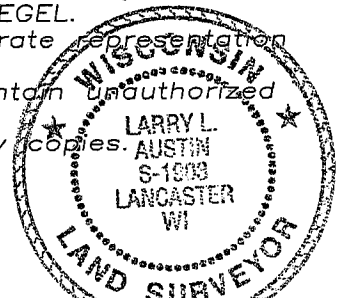

SURVEYOR'S NOTES:

Surveyor has made no investigation for easements of record, encumbrances, restrictive covenants, ownership title evidence except as specifically shown on this plat. No distance should be assumed by scaling. No improvements have been located unless shown and noted. No representation as to ownership, use or possession should be hereon implied. Refer to abstract, title or local ordinances for any additional restriction, easements or building setback lines. No abstract, nor title commitment, nor results of title searches were furnished the surveyor. There may exist documents of record which would affect this parcel.

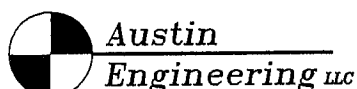
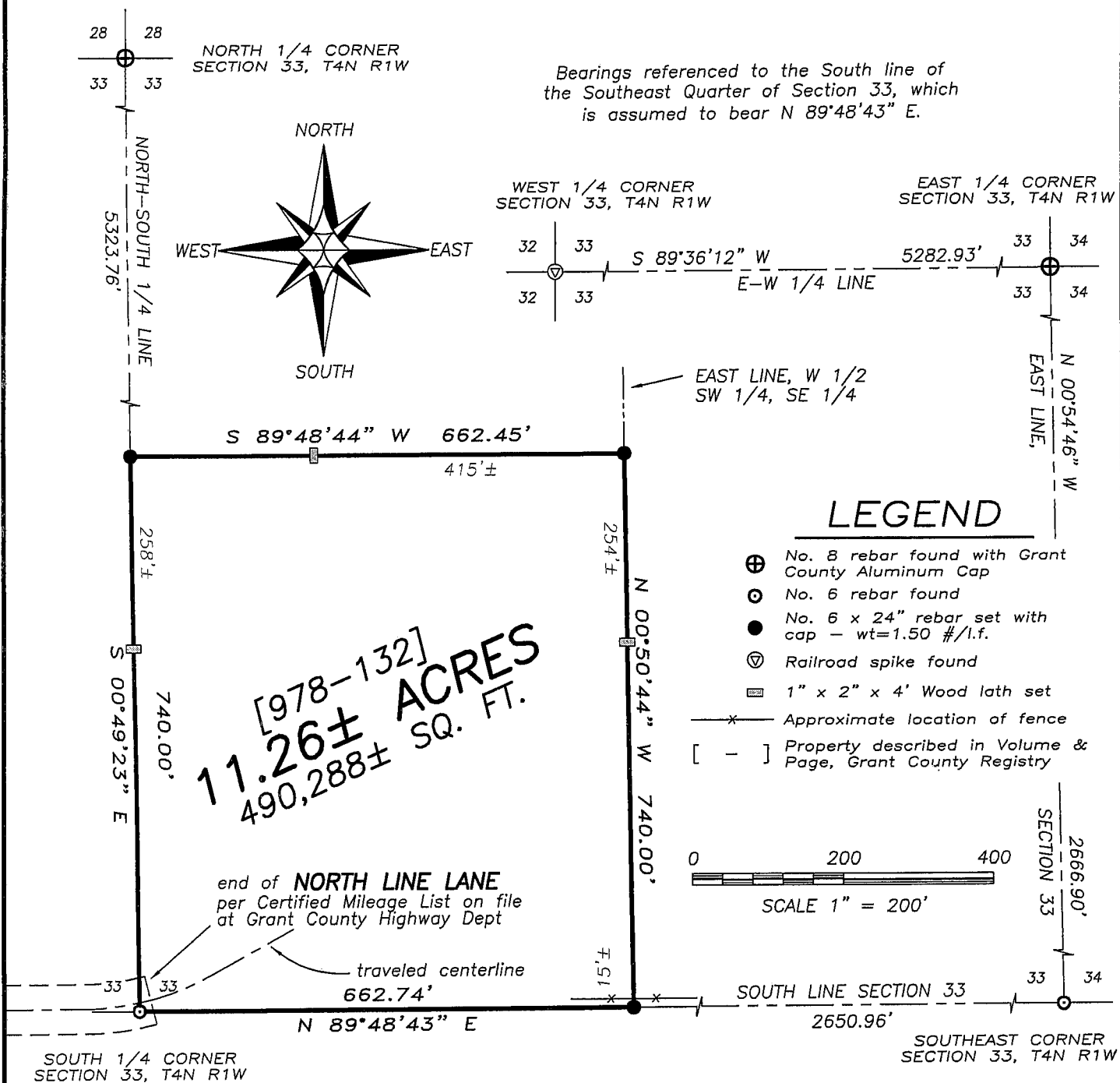

4211 HWY 81 E, LANCASTER, WI 53813
 PHONE 608-723-6363 FAX 608-723-6702

Prepared For: BUTSON LAND, LLC & STEVEN WIEGEL

JOB NO: 08S275
 FIELDBOOK: TDSR
 G:\GRANTDOT\T3NR1W
 H:\PLAT\T4NR1W\33\08S275--BUTSON

DRAWN BY: SW AUSTIN
 APPROVED: LL AUSTIN
 CREW: BS-SA-BD-SB