

Book 24 PAGE 31

PLAT OF SURVEY

SHEET 1 OF 2
JOB #2008-43
CREW ML SS

E 1/4 COR. 25, T6N, R1W
FOUND P.K. NAIL

FOR: RYAN PILLING

LOCATED IN THE NE 1/4 OF THE SE 1/4 OF SECTION 25, T6N, R1W,
VILLAGE OF MONTFORT, GRANT COUNTY, WISCONSIN.

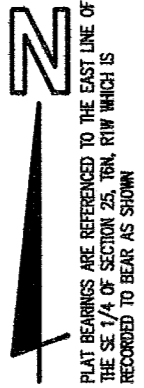

PLAT BEARINGS ARE REFERENCED TO THE EAST LINE OF
THE SE 1/4 OF SECTION 25, T6N, R1W WHICH IS
RECORDED TO BEAR AS SHOWN

ORIGINAL DRAWING
SCALE

1" = 100'

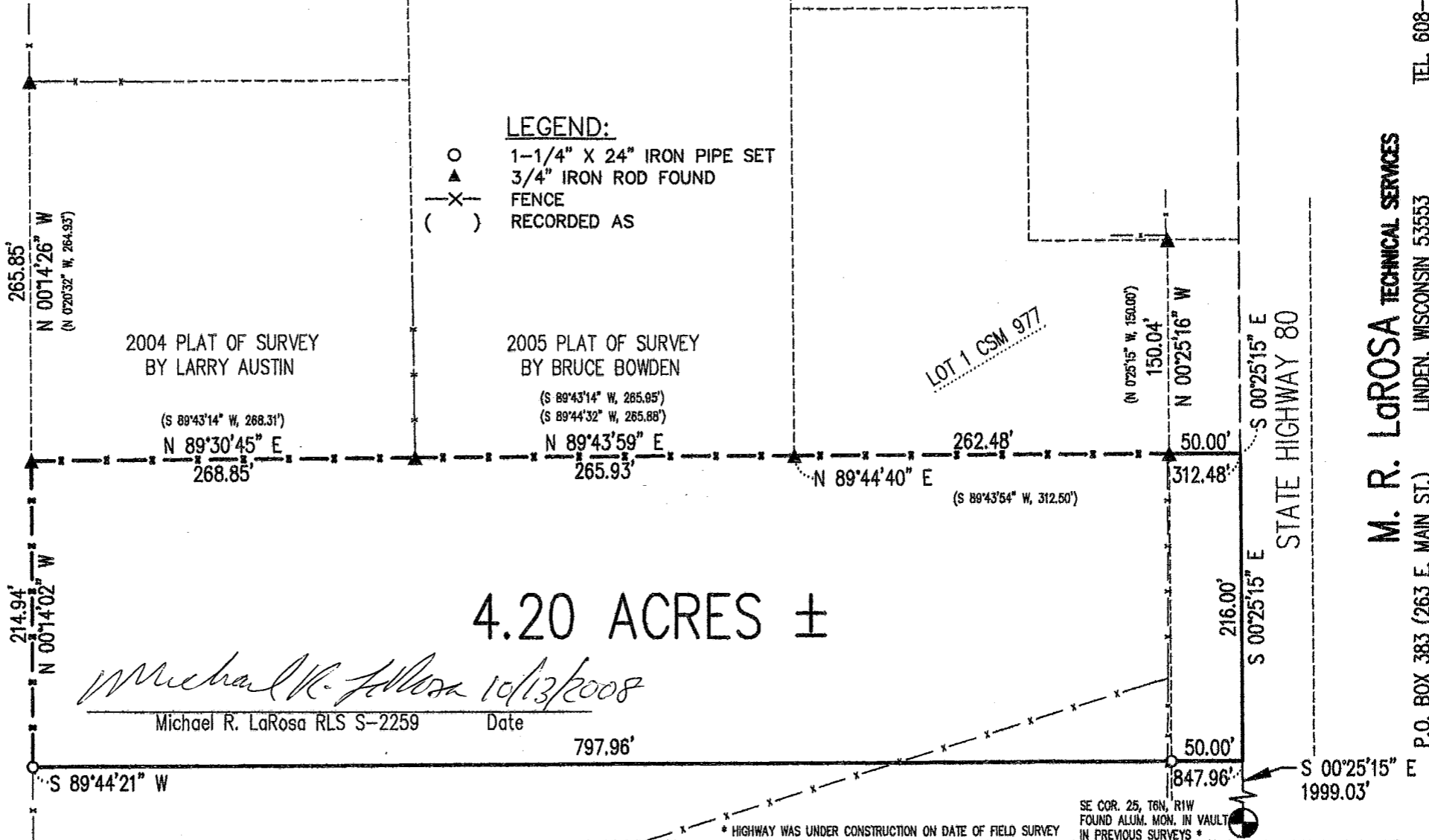
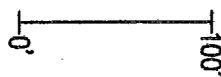

M. R. LaROSA TECHNICAL SERVICES
LINDEN, WISCONSIN 53553
P.O. BOX 383 (263 E. MAIN ST.)
TEL. 608-623-3000

Plat of survey
For: Ryan Pilling
Job #2008-43
Sheet 2 of 2

PARCEL DESCRIPTION:

A parcel of land located in part of the NE 1/4 of the SE 1/4 of Section 25, T6N, R1W, Village of Montfort, Grant County, Wisconsin, to wit:

Commencing at the E 1/4 CORNER of said Section 25; thence along the east line of said section, S 0° 25' 15" E, 445.00' to the POINT OF BEGINNING; thence continuing S 0° 25' 15" E along said line, a distance of 216.00'; thence S 89° 44' 21" W, 847.96'; thence N 0° 14' 02" W, 214.94'; thence N 89° 30' 45" E, 268.85'; thence N 89° 43' 59" E, 265.93'; thence N 89° 44' 40" E, 312.48' to the POINT OF BEGINNING; said described parcel containing 4.20 acres, more or less. Parcel is subject to an easement for State Highway 80 along the east side thereof. Parcel is subject to any other easements, restrictions, and regulations of record.

SURVEYOR'S CERTIFICATE:

I hereby certify that I have made a survey according to the instructions and/or description furnished me and that the plat drawn is a correct representation of that survey to the best of my knowledge and belief.

Michael R. LaRosa

Michael R. LaRosa RLS No. S-2259

10/13/2008

date

