

PLAT OF SURVEY

SURVEYOR'S CERTIFICATE:

I, Larry L. Austin, Registered Wisconsin Land Surveyor, hereby certify:

That the North line of the Southwest Quarter (SW 1/4) of the Southwest Quarter (SW 1/4) of Section 18, Town Four (4) North, Range Three (3) West of the 4th P.M., South Lancaster Township, Grant County, Wisconsin was surveyed, mapped and monumented as shown on this plat by me or under my direct supervision.

That this survey was prepared under the instructions of Royden Heimdal. That to the best of my knowledge and belief, this plat is an accurate representation thereof.

That all plans that do not show a seal imprint in red ink may contain unauthorized alterations.

The certification contained on this document shall not apply to any copies.

Dated this 20th day of November, 2008.

Larry L. Austin
 Larry L. Austin, S-1903

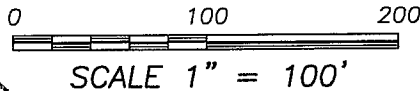

TRACT 2

TRACT

PREVIOUS SURVEY
 BY LARRY AUSTIN
 DATED 12-19-2006
 JOB NO. 06s075

N 00°58'57" W 448.00'

END OF RUSTY LANE PER THE
 WISCONSIN DEPT. OF TRANSPORTATION
 CERTIFIED MILEAGE LIST ON FILE AT
 THE GRANT COUNTY HIGHWAY DEPT.

CENTERLINE
 TRAVELED ROADWAY

SOUTHWEST CORNER
 NE 1/4, SW 1/4

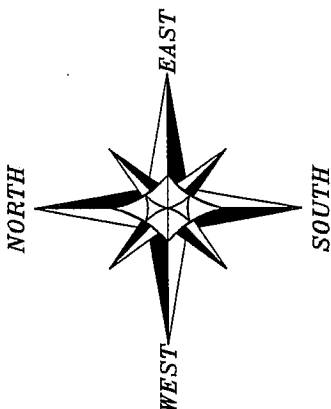

LEGEND

- ⊕ No. 8 rebar found with Grant County Aluminum Cap
- ▣ 1" x 2" Wood lath set
- x-x- Approximate location of fence

THE WEST LINE OF THE SW 1/4 OF SECTION 18 IS ASSUMED TO BEAR S 00°56'37" E.

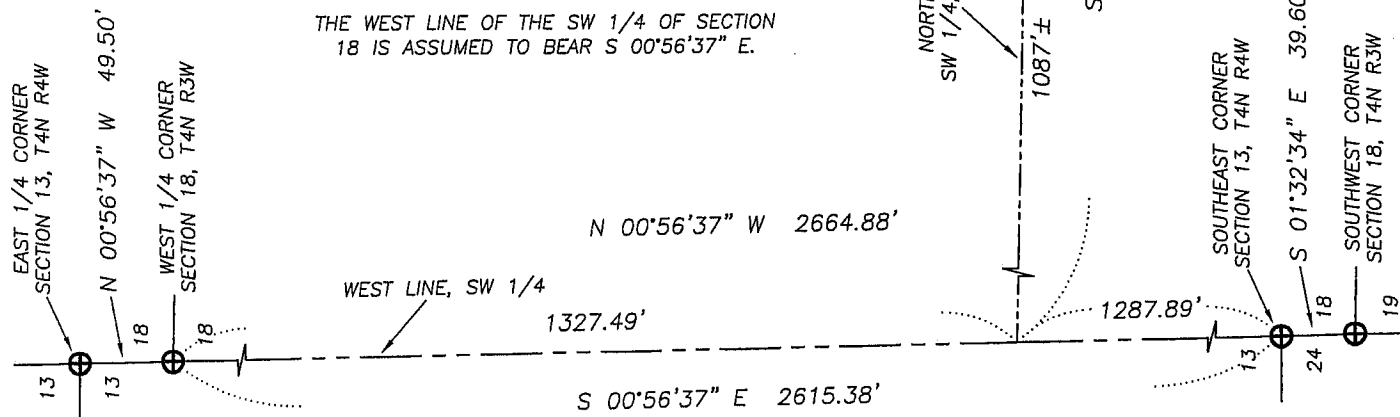

Austin Engineering llc Prepared For: **ROYDEN HEIMDAL**

4211 HWY 81 E, LANCASTER, WI 53813
 PHONE 608-723-6363 FAX 608-723-6702

JOB NO: 08s248
 FIELDBOOK: TDS RANGER
 G:\T4NR3W\18
 H:\PLAT\T4NR3W\18\08s248-HEIMDAL

DRAWN BY: AJ AUSTIN
 APPROVED: LL AUSTIN
 CREW: BS-SA-SB-BD-BH