

PLAT OF SURVEY

Book 24 Page 25

CENTER OF SECTION BASED UPON C.S.M. NO. 1150 BY STAN KING DATED 12-10-2004. THIS CORNER WAS PREVIOUSLY ESTABLISHED BY JOHN EVERETT, COUNTY SURVEYOR, FILED IN SURVEY BOOK "B", PAGE 319. OTHER SURVEYS FILED IN BOOK "B", PAGE 367 AND PAGE 454, UTILIZED THE EVERETT CORNER LOCATION. THE EVERETT CORNER LOCATION WAS ESTABLISHED BY EQUIDISTANT BETWEEN NORTH AND SOUTH 1/4 CORNERS AND THE EAST AND WEST 1/4 CORNERS. NO EXCAVATION WAS PERFORMED AT THE TIME OF THIS SURVEY DUE TO THE LACK OF PHYSICAL EVIDENCE WHICH WAS LOST AFTER PLATING OF THE C.S.M. AND THE SALE OF THE LAND THEREFROM. THE STAN KING CORNER WAS ESTABLISHED BY THE INTERSECTION OF QUARTER SECTION LINES. THIS CORNER WAS ACCEPTED AS THE BEST AVAILABLE EVIDENCE.

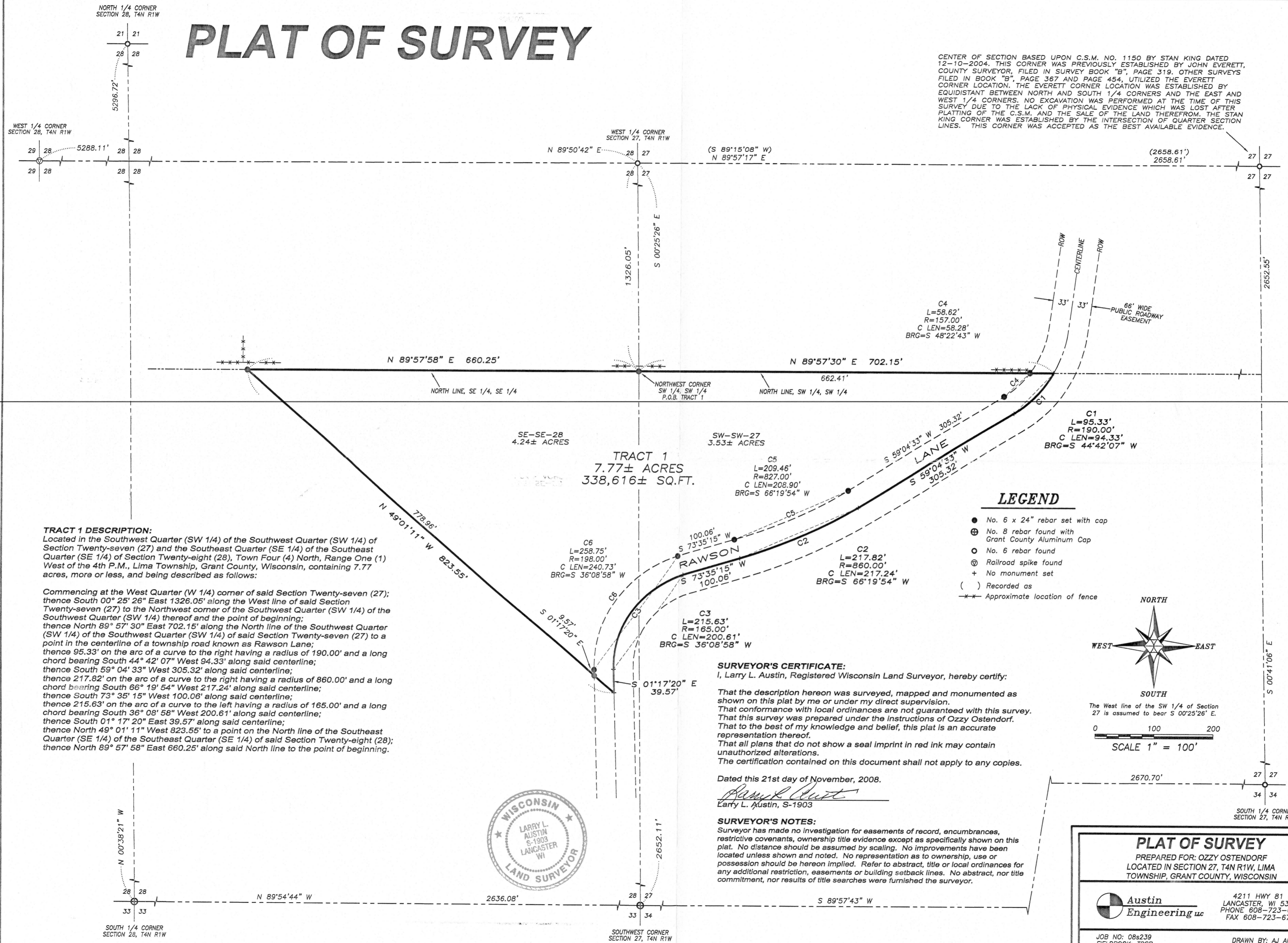

TRACT 1 DESCRIPTION:

Located in the Southwest Quarter (SW 1/4) of the Southwest Quarter (SW 1/4) of Section Twenty-seven (27) and the Southeast Quarter (SE 1/4) of the Southeast Quarter (SE 1/4) of Section Twenty-eight (28), Town Four (4) North, Range One (1) West of the 4th P.M., Lima Township, Grant County, Wisconsin, containing 7.77 acres, more or less, and being described as follows:

Commencing at the West Quarter (W 1/4) corner of said Section Twenty-seven (27); thence South 00° 25' 26" East 1326.05' along the West line of said Section Twenty-seven (27) to the Northwest corner of the Southwest Quarter (SW 1/4) of the Southwest Quarter (SW 1/4) thereof and the point of beginning; thence North 89° 57' 30" East 702.15' along the North line of the Southwest Quarter (SW 1/4) of the Southwest Quarter (SW 1/4) of said Section Twenty-seven (27) to a point in the centerline of a township road known as Rawson Lane; thence 95.33' on the arc of a curve to the right having a radius of 190.00' and a long chord bearing South 44° 42' 07" West 94.33' along said centerline; thence South 59° 04' 33" West 305.32' along said centerline; thence 217.82' on the arc of a curve to the right having a radius of 860.00' and a long chord bearing South 66° 19' 54" West 217.24' along said centerline; thence South 73° 35' 15" West 100.06' along said centerline; thence 215.63' on the arc of a curve to the left having a radius of 165.00' and a long chord bearing South 36° 08' 58" West 200.61' along said centerline; thence South 01° 17' 20" East 39.57' along said centerline; thence North 49° 01' 11" West 823.55' to a point on the North line of the Southeast Quarter (SE 1/4) of the Southeast Quarter (SE 1/4) of said Section Twenty-eight (28); thence North 89° 57' 58" East 660.25' along said North line to the point of beginning.

LEGEND

- No. 6 x 24" rebar set with cap
- ⊕ No. 8 rebar found with Grant County Aluminum Cap
- No. 6 rebar found
- ⊙ Railroad spike found
- + No monument set
- () Recorded as
- Approximate location of fence

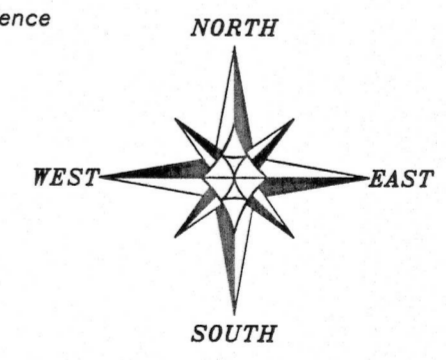

The West line of the SW 1/4 of Section 27 is assumed to bear S 00°25'26" E.
 SCALE 1" = 100'

SURVEYOR'S CERTIFICATE:

I, Larry L. Austin, Registered Wisconsin Land Surveyor, hereby certify:
 That the description hereon was surveyed, mapped and monumented as shown on this plat by me or under my direct supervision.
 That conformance with local ordinances are not guaranteed with this survey.
 That this survey was prepared under the instructions of Ozzy Ostendorf.
 That to the best of my knowledge and belief, this plat is an accurate representation thereof.
 That all plans that do not show a seal imprint in red ink may contain unauthorized alterations.
 The certification contained on this document shall not apply to any copies.

Dated this 21st day of November, 2008.

Larry L. Austin
 Larry L. Austin, S-1903

SURVEYOR'S NOTES:

Surveyor has made no investigation for easements of record, encumbrances, restrictive covenants, ownership title evidence except as specifically shown on this plat. No distance should be assumed by scaling. No improvements have been located unless shown and noted. No representation as to ownership, use or possession should be hereon implied. Refer to abstract, title or local ordinances for any additional restriction, easements or building setback lines. No abstract, nor title commitment, nor results of title searches were furnished the surveyor.



PLAT OF SURVEY
 PREPARED FOR: OZZY OSTENDORF
 LOCATED IN SECTION 27, T4N R1W, LIMA TOWNSHIP, GRANT COUNTY, WISCONSIN

Austin Engineering

4211 HWY 81 E
 LANCASTER, WI 53813
 PHONE 608-723-6363
 FAX 608-723-6702

JOB NO: 08s239
 FIELDBOOK: TDSR
 G: T4NR1W\16
 H: PLAT\T4NR1W\27\08s239-OSTENDORF

DRAWN BY: AJ AUSTIN
 APPROVED: LL AUSTIN
 CREW: BS-SA-BD

SHEET 1 OF 1