

PLAT OF SURVEY

LEGEND

- Aluminum Monument found with Grant County Aluminum Cap
- No. 8 rebar found with Grant County Aluminum Cap
- No. 6 rebar found
- No. 6 x 24" rebar set with cap

AREA TABLE:
 NW-SW = 19.08± ACRES
 NE-SW = 10.88± ACRES

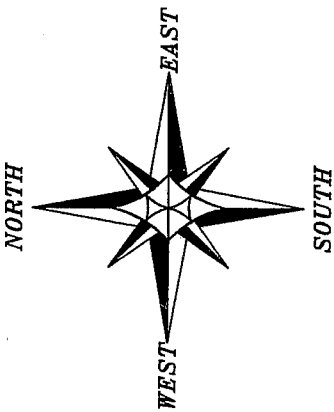

The East-West 1/4 line of Section 8 is assumed to bear N 89°21'56" E.

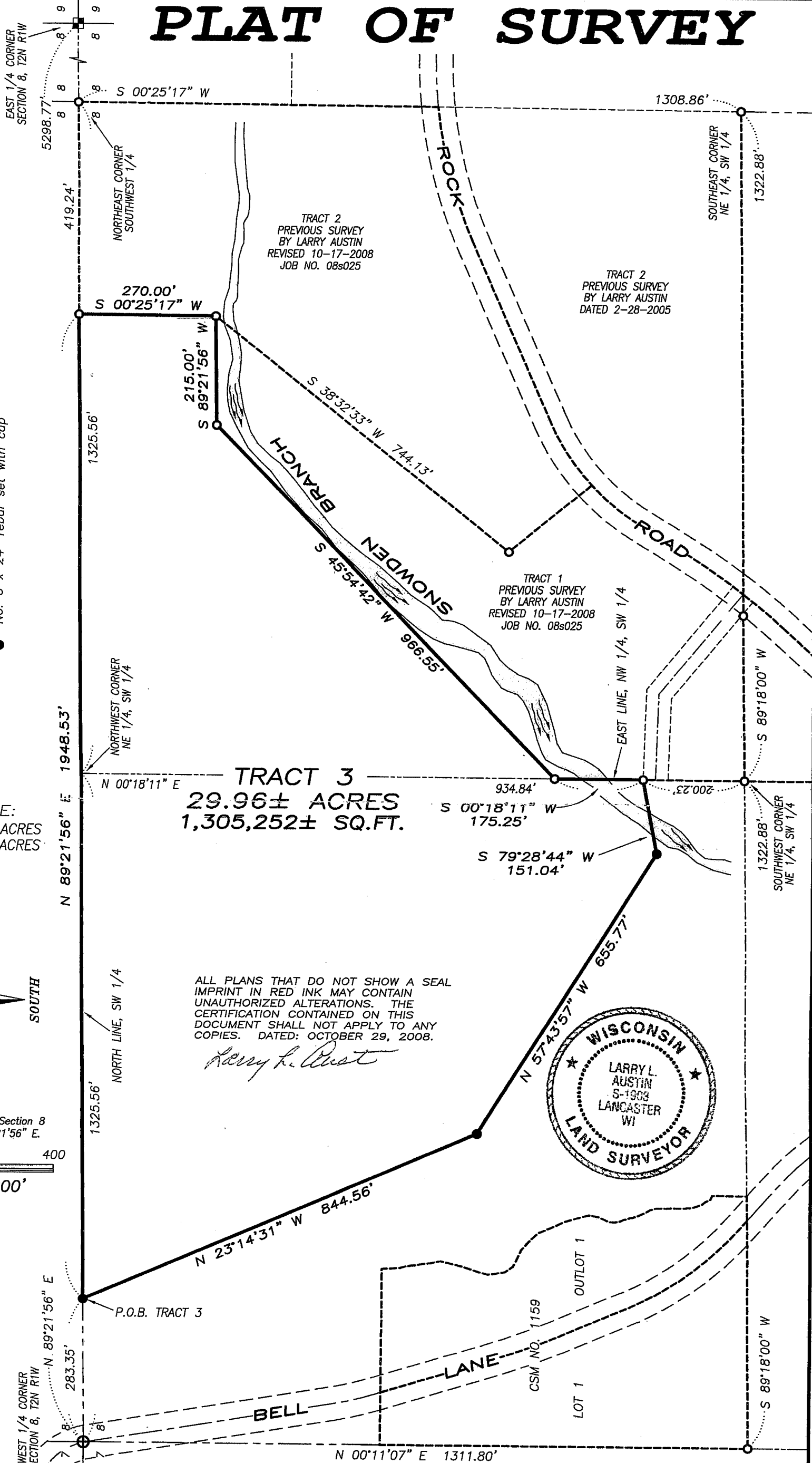
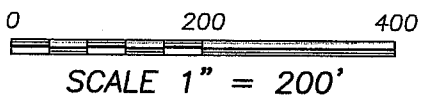

ALL PLANS THAT DO NOT SHOW A SEAL IMPRINT IN RED INK MAY CONTAIN UNAUTHORIZED ALTERATIONS. THE CERTIFICATION CONTAINED ON THIS DOCUMENT SHALL NOT APPLY TO ANY COPIES. DATED: OCTOBER 29, 2008.

Larry L. Austin



Prepared For: DAVID SPINK

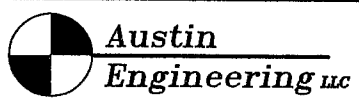

4211 HWY 81 E, LANCASTER, WI 53813
 PHONE 608-723-6363 FAX 608-723-6702

JOB NO:08s251
 FIELDBOOK: TDSR
 G:\T2NR1W\17
 H:\PLAT\T2NR1W\08\08s251-SPINK

DRAWN BY: AJ AUSTIN
 APPROVED: LL AUSTIN
 CREW: SB-BD

PLAT OF SURVEY

TRACT 3 DESCRIPTION:

Located in the Northeast Quarter (NE 1/4) of the Southwest Quarter (SW 1/4) and the Northwest Quarter (NW 1/4) of the Southwest Quarter (SW 1/4) of Section Eight (8), Town Two (2) North, Range One (1) West of the 4th P.M., Smelser Township, Grant County, Wisconsin, containing 29.96 acres, more or less, and being described as follows:

Commencing at the West Quarter (W 1/4) corner of said Section;
thence North 89° 21' 56" East 283.35' along the North line of the Southwest Quarter (SW 1/4) of said Section to a No. 6 rebar marking the point of beginning;
thence North 89° 21' 56" East 1948.53' along said North line to a No. 6 rebar;
thence South 00° 25' 17" West 270.00' along a line of Tract 2 of a previous survey by Larry Austin with a revised date of 10-17-2008 to a No. 6 rebar;
thence South 89° 21' 56" West 215.00' along a line of Tract 1 of said survey to a No. 6 rebar;
thence South 45° 54' 42" West 966.55' along a line of said Tract 1 to a No. 6 rebar;
thence South 00° 18' 11" West 175.25' along the East line of the Northwest Quarter (NW 1/4) of said Southwest Quarter (SW 1/4) to a No. 6 rebar;
thence South 79° 28' 44" West 151.04' to a No. 6 rebar;
thence North 57° 43' 57" West 655.77' to a No. 6 rebar;
thence North 23° 14' 31" West 844.56' to the point of beginning.
Tract being subject to any and all easements of record and/or usage.

SURVEYOR'S CERTIFICATE:

I, Larry L. Austin, Registered Wisconsin Land Surveyor, hereby certify:
That the above description was surveyed, mapped and monumented as shown on this plat by me or under my direct supervision.
That conformance with local ordinances are not guaranteed with this survey.
That this survey was prepared under the instructions of David Spink.
That to the best of my knowledge and belief, this plat is an accurate representation thereof.
That all plans that do not show a seal imprint in red ink may contain unauthorized alterations.
The certification contained on this document shall not apply to any copies.
Dated this 29th day of October, 2008.

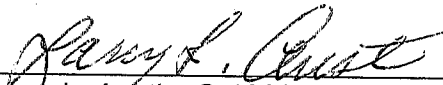
Larry L. Austin, S-1903



Austin
Engineering LLC

Prepared For: DAVID SPINK

4211 HWY 81 E, LANCASTER, WI 53813
PHONE 608-723-6363 FAX 608-723-6702

JOB NO:08s251
FIELDBOOK: TDSR
G:\T2NR1W\17
H:\PLAT\T2NR1W\08\08s251-SPINK

DRAWN BY: AJ AUSTIN
APPROVED: LL AUSTIN
CREW: SB-BD