

PLAT OF SURVEY

LOCATED IN T6N R3W, MOUNT IDA
TOWNSHIP, GRANT COUNTY, WISCONSIN

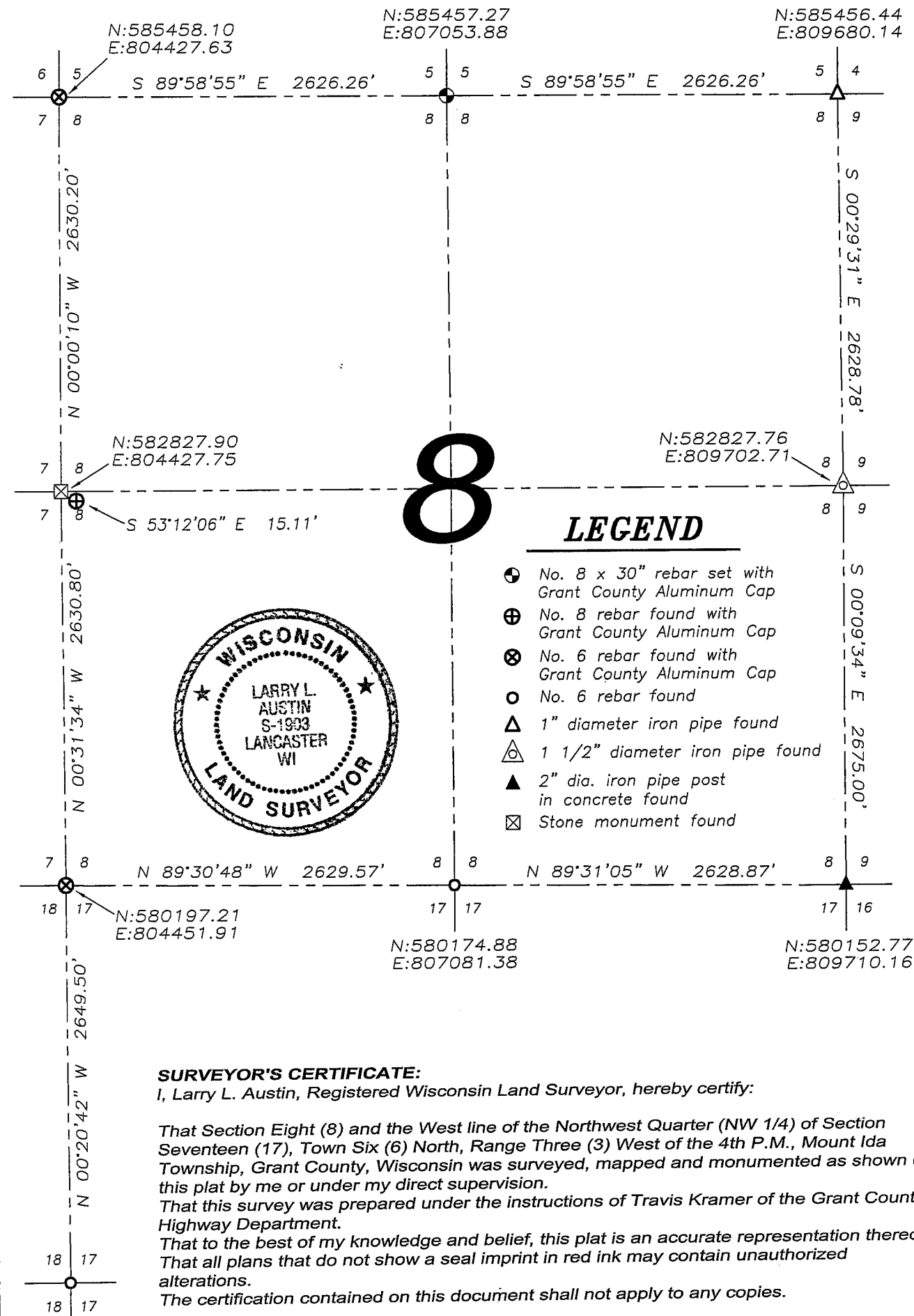

SURVEYOR'S CERTIFICATE:

I, Larry L. Austin, Registered Wisconsin Land Surveyor, hereby certify:

That Section Eight (8) and the West line of the Northwest Quarter (NW 1/4) of Section Seventeen (17), Town Six (6) North, Range Three (3) West of the 4th P.M., Mount Ida Township, Grant County, Wisconsin was surveyed, mapped and monumented as shown on this plat by me or under my direct supervision.

That this survey was prepared under the instructions of Travis Kramer of the Grant County Highway Department.

That to the best of my knowledge and belief, this plat is an accurate representation thereof. That all plans that do not show a seal imprint in red ink may contain unauthorized alterations.

The certification contained on this document shall not apply to any copies.

Dated this 28th day of October, 2008.

Larry L. Austin
Larry L. Austin, S-1903

Bearings are referenced to the Grant County Coordinate System.

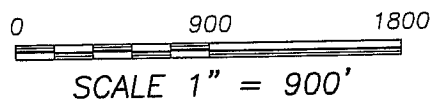

N:577547.76
E:804467.86



Austin Engineering LLC

4211 HWY 81 E, LANCASTER, WI 53813
PHONE 608-723-6363 FAX 608-723-6702

Prepared For: GRANT COUNTY HIGHWAY DEPT.

JOB NO: 08s259
FIELDBOOK: TDSR
G:\T6NR3W\08
H:\PLAT\T6NR3W\08\08s259-GCHD

DRAWN BY: AJ AUSTIN
APPROVED: LL AUSTIN
CREW: BS-SA-SB-BD-BH