

PLAT OF SURVEY

NORTH 1/4 CORNER
SECTION 15, T2N R1W

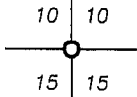

ALL PLANS THAT DO NOT SHOW
A SEAL IMPRINT IN RED INK MAY
CONTAIN UNAUTHORIZED
ALTERATIONS. THE CERTIFICATION
CONTAINED ON THIS DOCUMENT
SHALL NOT APPLY TO ANY
COPIES. DATED: 10-7-2008.

Larry I. Austin

EAST 1/4 CORNER
SECTION 15, T2N R1W

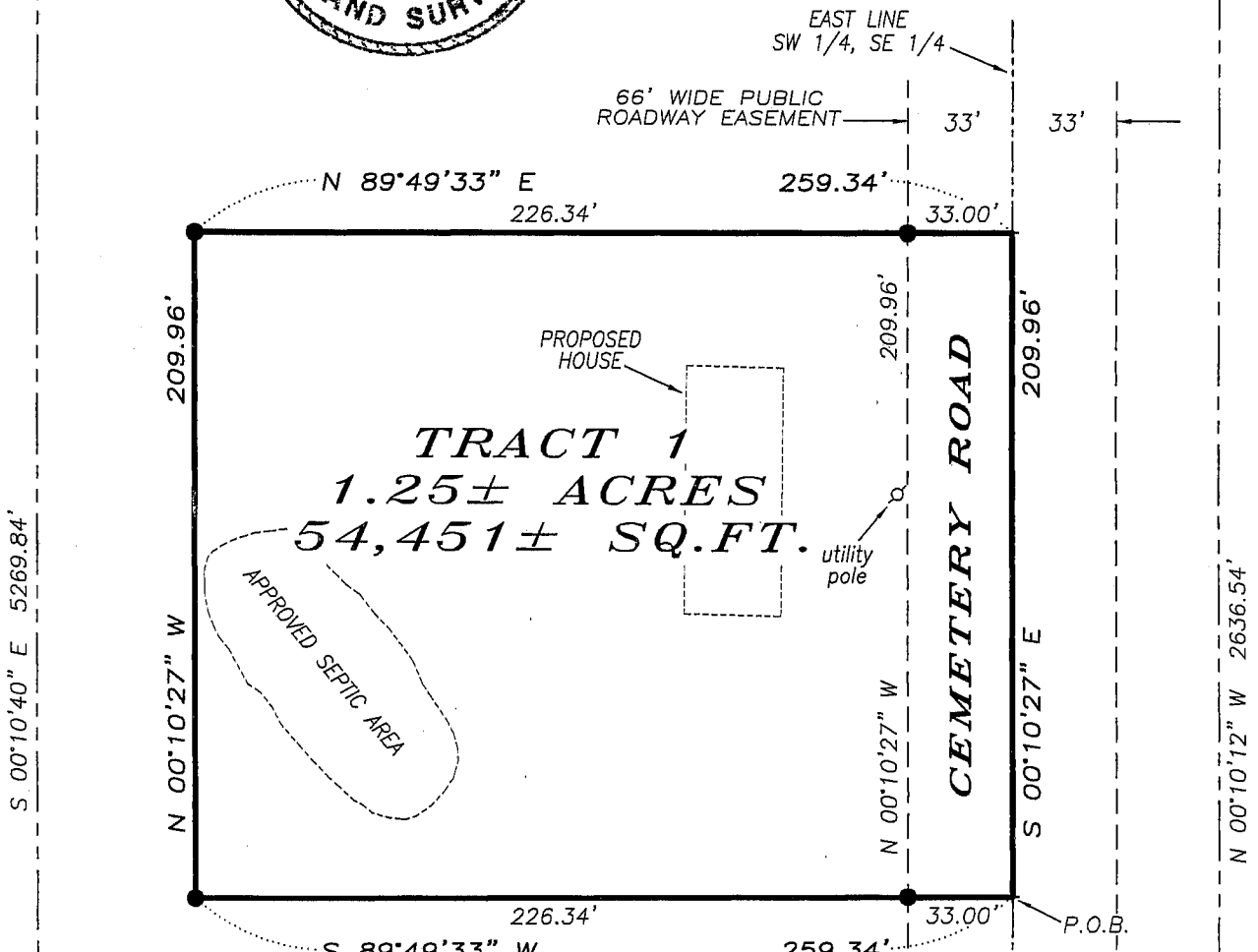

LEGEND

- ⊕ No. 8 rebar found with Grant County Aluminum Cap
- No. 6 rebar found
- No. 6 x 24" rebar set with cap
- +

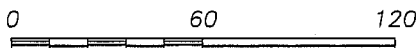

SCALE 1" = 60'

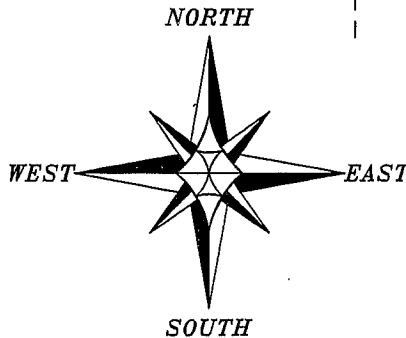

The South line of the SE 1/4 of Section 15 is assumed to bear N 89°58'21" E.

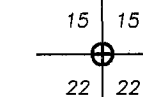

SOUTH 1/4 CORNER
SECTION 15, T2N R1W

1320.11'
N 89°58'21" E 2640.22'

SOUTHEAST CORNER
SW 1/4, SE 1/4



SOUTHEAST CORNER
SECTION 15, T2N R1W



Austin Engineering LLC

Prepared For: **D.J. SWEET**

4211 HWY 81 E, LANCASTER, WI 53813
PHONE 608-723-6363 FAX 608-723-6702

JOB NO: 08s244
FIELDBOOK: 2408
G:\T2NR1W\17
H:\PLAT\T2NR1W\15\08s244-SWEET

DRAWN BY: AJ AUSTIN
APPROVED: LL AUSTIN
CREW: BS-SA-SB-BD-BH

SHEET 1 OF 2

PLAT OF SURVEY

TRACT 1 DESCRIPTION:

Located in the Southwest Quarter (SW 1/4) of the Southeast Quarter (SE 1/4) of Section Fifteen (15), Town Two (2) North, Range One (1) West of the 4th P.M., Smelser Township, Grant County, Wisconsin, containing 1.25 acres, more or less, and being described as follows:

Commencing at the South Quarter (S 1/4) corner of said Section;
thence North 89° 58' 21" East 1320.11' along the South line of said Section to the Southeast corner of the Southwest Quarter (SW 1/4) of said Southeast Quarter (SE 1/4);
thence North 00° 10' 27" West 258.32' along the East line of the Southwest Quarter (SW 1/4) of said Southeast Quarter (SE 1/4) to the point of beginning;
thence South 89° 49' 33" West 259.34';
thence North 00° 10' 27" West 209.96';
thence North 89° 49' 33" East 259.34' to the East line of the Southwest Quarter (SW 1/4) of said Southeast Quarter (SE 1/4);
thence South 00° 10' 27" East 209.96' along said East line to the point of beginning. Tract being subject to any and all easements of record and/or usage.

SURVEYOR'S CERTIFICATE:

I, Larry L. Austin, Registered Wisconsin Land Surveyor, hereby certify:

That the above description was surveyed, mapped and monumented as shown on this plat by me or under my direct supervision.

That conformance with local ordinances are not guaranteed with this survey.

That this survey was prepared under the instructions of D.J. Sweet.

That to the best of my knowledge and belief, this plat is an accurate representation thereof.

That all plans that do not show a seal imprint in red ink may contain unauthorized alterations.

The certification contained on this document shall not apply to any copies.

Dated this 7th day of October, 2008.

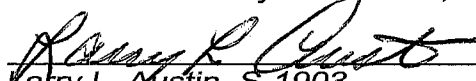
Larry L. Austin, S-1903

SURVEYOR'S NOTES:

Surveyor has made no investigation for easements of record, encumbrances, restrictive covenants, ownership title evidence except as specifically shown on this plat. No distance should be assumed by scaling. No improvements have been located unless shown and noted. No representation as to ownership, use or possession should be hereon implied. Refer to abstract, title or local ordinances for any additional restriction, easements or building setback lines. No abstract, nor title commitment, nor results of title searches were furnished the surveyor.

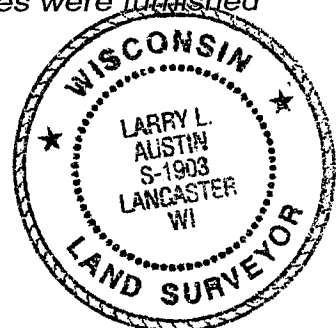

Austin

Engineering LLC

4211 HWY 81 E, LANCASTER, WI 53813
PHONE 608-723-6363 FAX 608-723-6702

Prepared For: D.J. SWEET

JOB NO: 08s244
FIELD BOOK: 2408
G:\T2NR1W\17
H:\PLAT\T2NR1W\15\08s244-SWEET

DRAWN BY: AJ AUSTIN
APPROVED: LL AUSTIN
CREW: BS-SA-SB-BD-BH

SHEET 2 OF 2