

PLAT OF RESURVEY

NORTHWEST CORNER SECTION 12, T6N R4W

NORTH 1/4 CORNER SECTION 12, T6N R4W

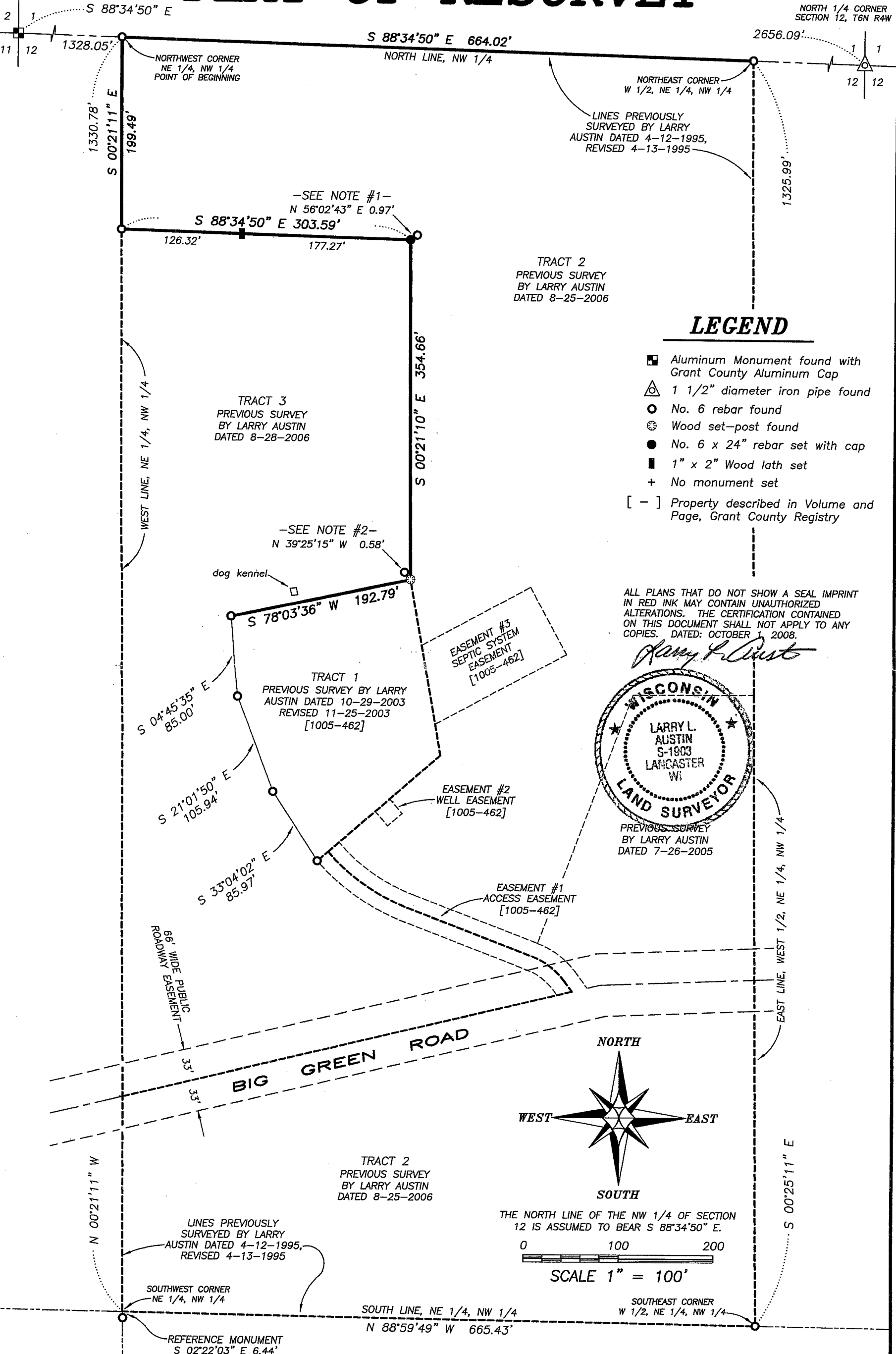

LEGEND

- Aluminum Monument found with Grant County Aluminum Cap
- △ 1 1/2" diameter iron pipe found
- No. 6 rebar found
- ⊙ Wood set-post found
- No. 6 x 24" rebar set with cap
- 1" x 2" Wood lath set
- + No monument set
- [-] Property described in Volume and Page, Grant County Registry

ALL PLANS THAT DO NOT SHOW A SEAL IMPRINT IN RED INK MAY CONTAIN UNAUTHORIZED ALTERATIONS. THE CERTIFICATION CONTAINED ON THIS DOCUMENT SHALL NOT APPLY TO ANY COPIES. DATED: OCTOBER 2008.

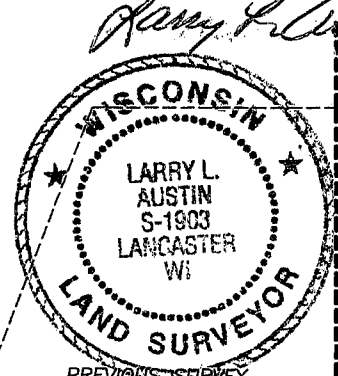

PREVIOUS SURVEY BY LARRY AUSTIN DATED 7-26-2005

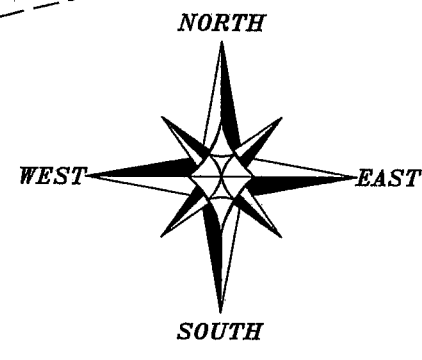

THE NORTH LINE OF THE NW 1/4 OF SECTION 12 IS ASSUMED TO BEAR S 88°34'50" E.

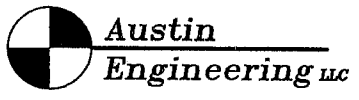

4211 HWY 81 E, LANCASTER, WI 53813
PHONE 608-723-6363 FAX 608-723-6702

Prepared For: BOB PATTERSON

JOB NO: 08s214
FIELDBOOK: 2209, TDSR
G:\T6NR4W\12
H:\PLAT\T6NR4W\12\08s214-PATTERSON

DRAWN BY: AJ AUSTIN
APPROVED: LL AUSTIN
CREW: BS-SB-BD

PLAT OF RESURVEY

SURVEYOR'S NOTES:

History of Survey:

Our firm was hired to locate and verify certain monuments by the current land owner.

Those monuments are shown on sheet 1 of this survey.

It appears that some monuments were altered from their original location. Those altered monuments were left in the location they were found and references were made to them.

NOTE #1 (from sheet 1): The No. 6 rebar found at this location was found N 56°02'43" E 0.97' from the corner location. A new monument was set in the true corner location.

NOTE #2 (from sheet 1): The No. 6 rebar found at this location was found N 39°25'15" W 0.58' from the corner location. No new monument was able to be placed due to a wood set-post at the true location.

The existing easements were not addressed with this survey.

Surveyor has made no investigation for easements of record, encumbrances, restrictive covenants, ownership title evidence except as specifically shown on this plat.

No underground improvements have been located unless shown and noted.

No representation as to ownership, use or possession should be hereon implied.

DESCRIPTIONS PROVIDED:

A survey of a portion of the description provided:

Property described in Volume 1112, Page 764 recorded as Document No. 691816, Grant County Registry and being described as follows:

Part of the Northeast Quarter (NE 1/4) of the Northwest Quarter (NW 1/4) of Section Twelve (12), Town Six (6) North, Range Four (4) West of the 4th P.M., Mount Hope Township, Grant County, Wisconsin, containing 14.02 acres, more or less, and being described as follows:

Commencing at the Northwest corner of said Section;

thence South 88° 34' 50" East 1328.05' along the North line of said Section to the Northwest corner of the Northeast Quarter (NE 1/4) of said Northwest Quarter (NW 1/4), said corner being the point of beginning;

thence South 88° 34' 50" East 664.02' along said North line to the Northeast corner of the West Half (W 1/2) of the Northeast Quarter (NE 1/4) of said Northwest Quarter (NW 1/4);

thence South 00° 25' 11" East 1325.99' along the East line of the West Half (W 1/2) of the Northeast Quarter (NE 1/4) of said Northwest Quarter (NW 1/4) to the Southeast corner thereof;

thence North 88° 59' 49" West 665.43' along the South line of the Northeast Quarter (NE 1/4) of said Northwest Quarter (NW 1/4) to the Southwest corner thereof;

thence North 00° 21' 11" West 224.59' along the West line of the Northeast Quarter (NE 1/4) of said Northwest Quarter (NW 1/4);

thence North 76° 30' 03" East 485.58';

thence North 36° 06' 35" West 13.19';

thence 43.34' on the arc of a curve to the left having a radius of 75.00' and a long chord bearing North 52° 39' 45" West 42.73';

thence North 69° 12' 55" West 140.45' along a line of said property;

thence 103.96' on the arc of a curve to the right having a radius of 209.64' and a long chord bearing North 55° 00' 29" West 102.90' to a line of that property as described in Volume 1005, Page 462 recorded as Document No. 662423, Grant County Registry;

thence North 49° 11' 57" East 155.08' along a line of said property;

thence North 09° 52' 45" West 187.16' along a line of said property;

thence North 00° 21' 10" West 354.66';

thence North 88° 34' 50" West 303.59' to the West line of the Northeast Quarter (NE 1/4) of said Northwest Quarter (NW 1/4);

thence North 00° 21' 11" West 199.49' along said West line to the point of beginning.

SURVEYOR'S CERTIFICATE:

I, Larry L. Austin, Registered Wisconsin Land Surveyor, hereby certify:

That a portion of the above descriptions were surveyed, mapped and monumented as shown on this plat by me or under my direct supervision.

That this survey was prepared under the instructions of Bob Patterson.

That to the best of my knowledge and belief, this plat is an accurate representation thereof.

That all plans that do not show a seal imprint in red ink may contain unauthorized alterations.

The certification contained on this document shall not apply to any copies.

Dated this 1st day of October, 2008.

Larry L. Austin, S-1903

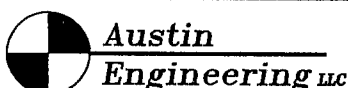

4211 HWY 81 E, LANCASTER, WI 53813
PHONE 608-723-6363 FAX 608-723-6702

Prepared For: **BOB PATTERSON**

JOB NO: 08s214
FIELDBOOK: 2209, TDSR
G:\T6NR4W\12
H:\PLAT\T6NR4W\12\08s214-PATTERSON

DRAWN BY: AJ AUSTIN
APPROVED: LL AUSTIN
CREW: BS-SB-BD