

PLAT OF SURVEY

FOR: GUY NELSON
47075 TORGERSON RD.
SOLDIERS GROVE, WI 54655

SHEET 1 OF 1
JOB ID: 0810081B
FIELD CREW: MGR
DWG. BY: MGR

PARCEL 1 DESCRIPTION:

Being part of the NE 1/4 of the SE 1/4 of Section 4, T3N, R5W, Cassville Township, Grant County, Wisconsin, to wit:

BEGINNING at the East 1/4 of said Section 4; thence S 0°26'22" E, 660.48'; thence N 89°44'35" W, 659.35'; thence S 0°23'40" E, 660.39'; thence N 89°44'08" W, 655.64'; thence N 0°20'58" W, 1320.60'; thence S 89°45'02" E, 1313.43' to the POINT OF BEGINNING; containing 29.85 acres, more or less. Parcel is subject to a right of way easement for Fishnick Lane on the easterly side thereof. Parcel is subject to any easements of records and/or usage.

PARCEL 2 DESCRIPTION:

Being part of the NE 1/4 of the SE 1/4 of Section 4, T3N, R5W, Cassville Township, Grant County, Wisconsin, to wit:

Commencing at the East 1/4 of said Section 4; thence S 0°26'22" E, 660.48' to the POINT OF BEGINNING; thence continuing S 0°26'22" E, 660.48'; thence N 89°44'08" W, 659.87'; thence N 0°23'40" W, 660.39'; thence S 89°44'35" E, 659.35' to the POINT OF BEGINNING; containing 10.00 acres, more or less. Parcel is subject to a right of way easement for Fishnick Lane on the easterly side thereof. Parcel is subject to any easements of records and/or usage.

SURVEYOR'S CERTIFICATE:

I hereby certify that I have made a survey according to the instructions and/or description furnished me and that the plat drawn is a correct representation of that survey to the best of my knowledge and belief.

Michael G. Rochon
Michael G. Rochon, RLS No. S-2767 10/15/2008
Date

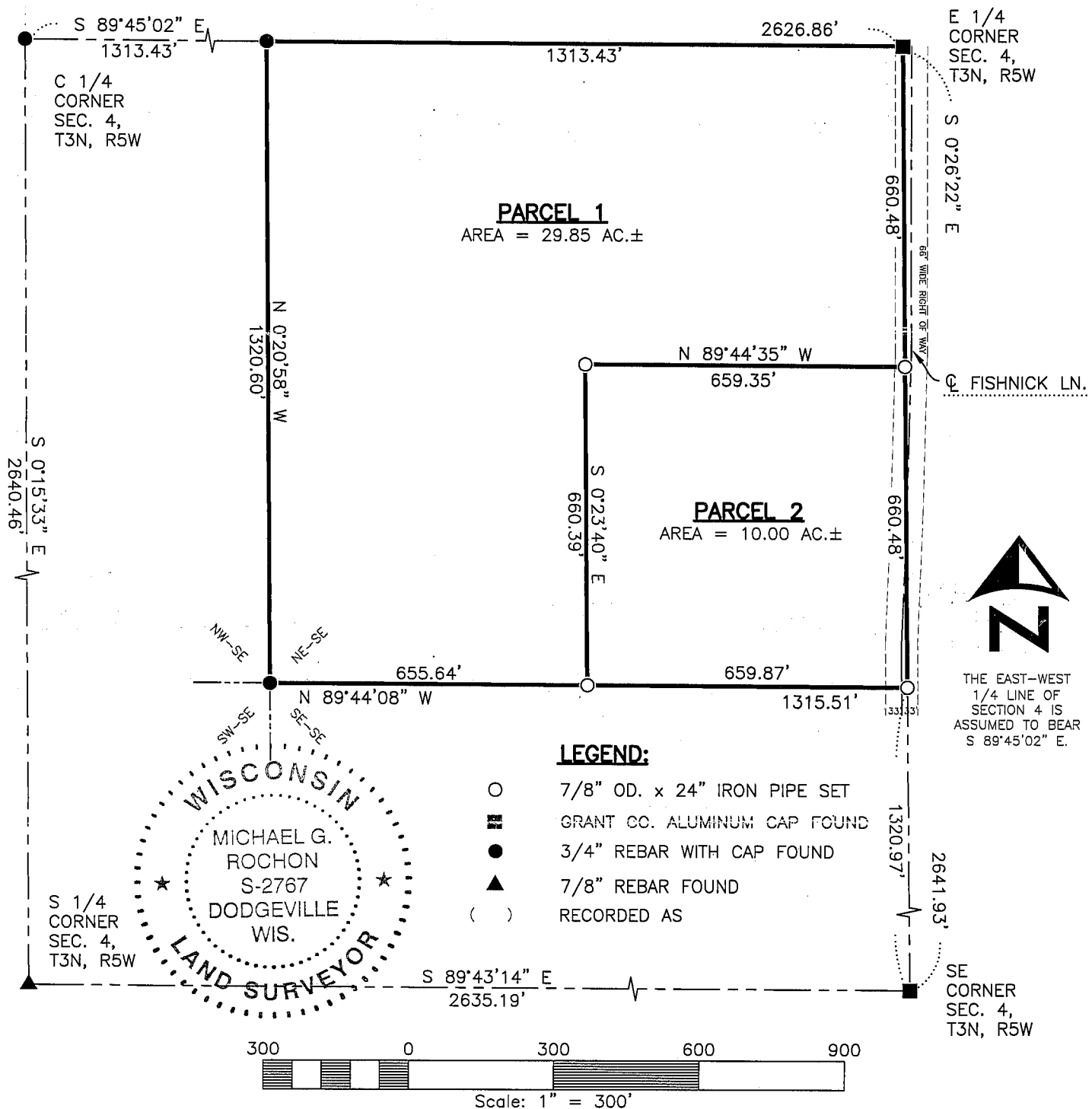

FULLCIRCLE
ENGINEERING & SURVEYING

3462 Spring Valley Road | Dodgeville, WI 53533
TEL: 608-935-0294 | CEL 608-574-9576
www.fullcircleES.com