

# PLAT OF SURVEY

## LEGEND

- No. 6 rebar found
- 1/2" rebar found in concrete
- △ 1 1/2" diameter iron pipe found
- Aluminum Monument found
- No. 6 x 24" rebar set
- ⊙ 1/4" diameter drill hole placed in concrete
- ( ) Recorded information
- \*\*\* Approximate fence

NORTH 1/4 CORNER  
SECTION 24, T1N R1W

ALL PLANS THAT DO NOT SHOW A SEAL IMPRINT IN RED INK MAY CONTAIN UNAUTHORIZED ALTERATIONS. THE CERTIFICATION CONTAINED ON THIS DOCUMENT SHALL NOT APPLY TO ANY COPIES. DATED: 9-15-2008.

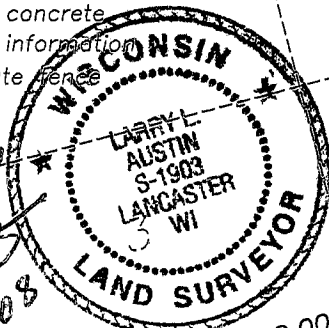

*Larry Austin*  
9-15-08

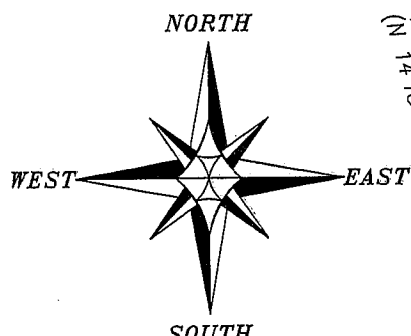
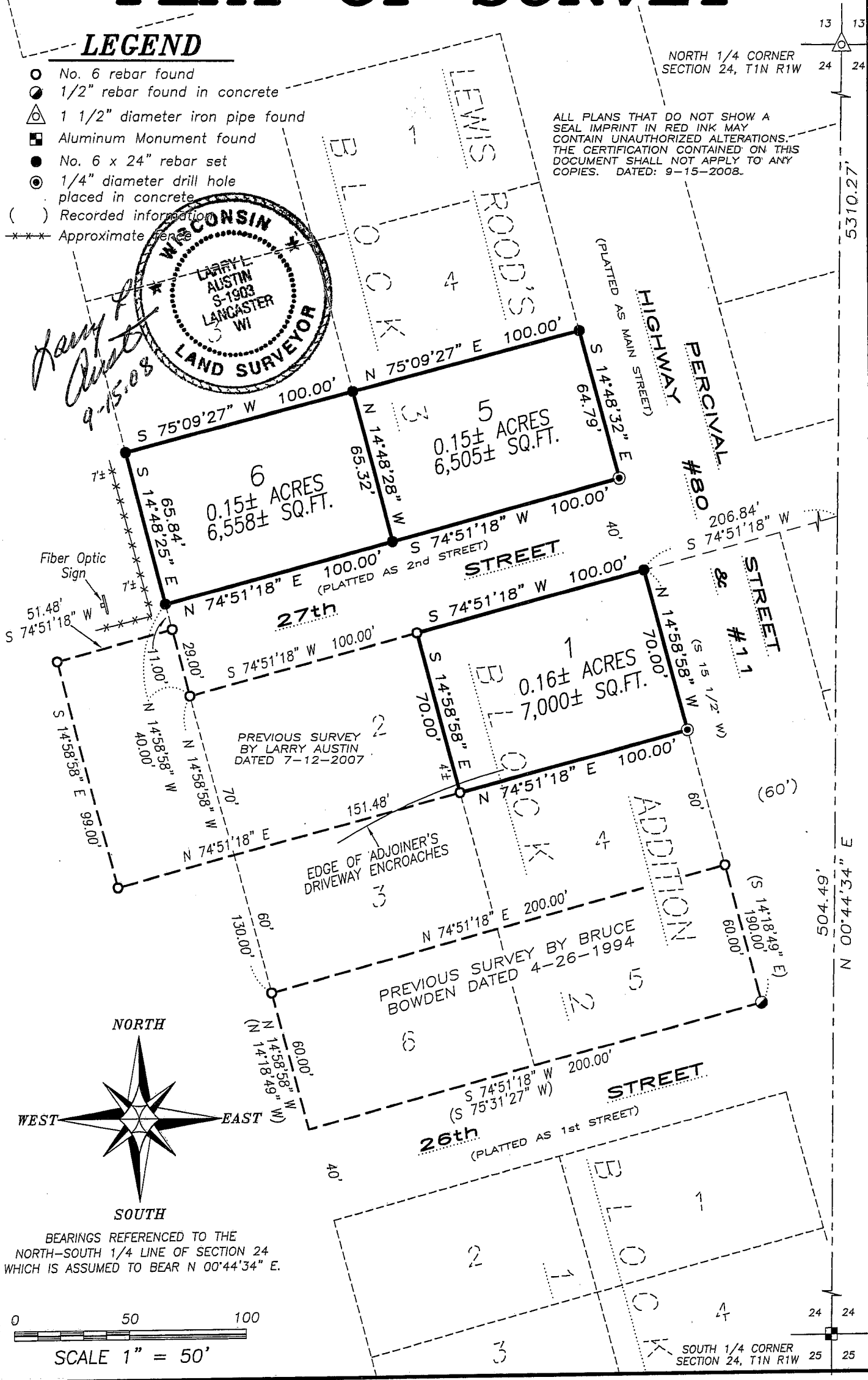

BEARINGS REFERENCED TO THE NORTH-SOUTH 1/4 LINE OF SECTION 24 WHICH IS ASSUMED TO BEAR N 00°44'34" E.

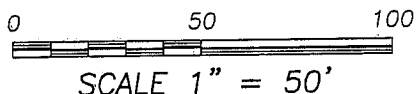

900210130

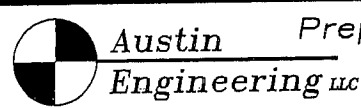

Prepared For: TROY RICHARDSON

4211 HWY 81 E, LANCASTER, WI 53813  
PHONE 608-723-6363 FAX 608-723-6702

JOB NO: 08s165  
FIELDBOOK: TDS RANGER  
G:\H\ZLGREEN\24  
H:\PLAT\H\ZLGREEN\LEWISROODS\08s165-RICHARDSON

DRAWN BY: AJ AUSTIN  
APPROVED: LL AUSTIN  
CREW: BS-SA-BD

SHEET 1 OF 2

# PLAT OF SURVEY

## DESCRIPTION SURVEYED:

Lot 1, in Block 2, of Rood's Addition to the Village of Hazel Green, according to the recorded plat thereof.

Lot 5, in Block 3, of Rood's Addition to the Village of Hazel Green, according to the recorded plat thereof.

Lot 6, in Block 3, of Rood's Addition to the Village of Hazel Green, according to the recorded plat thereof.

## SURVEYOR'S CERTIFICATE:

I, Larry L. Austin, Registered Wisconsin Land Surveyor, hereby certify:

That the above descriptions were surveyed, mapped and monumented as shown on this plat by me or under my direct supervision.

That conformance with local ordinances are not guaranteed with this survey.

That this survey was prepared under the instructions of Troy Richardson.

That to the best of my knowledge and belief, this plat is an accurate representation thereof.

That all plans that do not show a seal imprint in red ink may contain unauthorized alterations.

The certification contained on this document shall not apply to any copies.

Dated this 15th day of September, 2008.

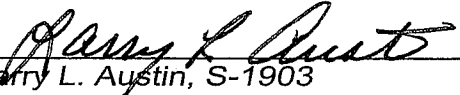
  
Larry L. Austin, S-1903

## SURVEYOR'S NOTES:

Surveyor has made no investigation for easements of record, encumbrances, restrictive covenants, ownership title evidence except as specifically shown on this plat. No distance should be assumed by scaling. No improvements have been located unless shown and noted. No representation as to ownership, use or possession should be hereon implied. Refer to abstract, title or local ordinances for any additional restriction, easements or building setback lines. No abstract, nor title commitment, nor results of title searches were furnished the surveyor.



Austin Prepared For: TROY RICHARDSON  
Engineering LLC

4211 HWY 81 E, LANCASTER, WI 53813  
PHONE 608-723-6363 FAX 608-723-6702

JOB NO: 08s165  
FIELDBOOK: TDS RANGER  
G:\HZLGREEN\24  
H:\PLAT\HZLGREEN\LEWISROODS\08s165-RICHARDSON

DRAWN BY: AJ AUSTIN  
APPROVED: LL AUSTIN  
CREW: BS-SA-BD

SHEET 2 OF 2