

PLAT OF SURVEY

FOR: BOB KLINDT

BEING A SURVEY OF AN EASEMENT REFERENCE LINE LOCATED IN THE FORTIES NOTED HEREON OF SECTIONS 17 AND 20 OF T7N, R1W, CASTLE ROCK TOWNSHIP, GRANT COUNTY, WISCONSIN.

SHEET 1 OF 2
JOB #2008-35
CREW ML SS

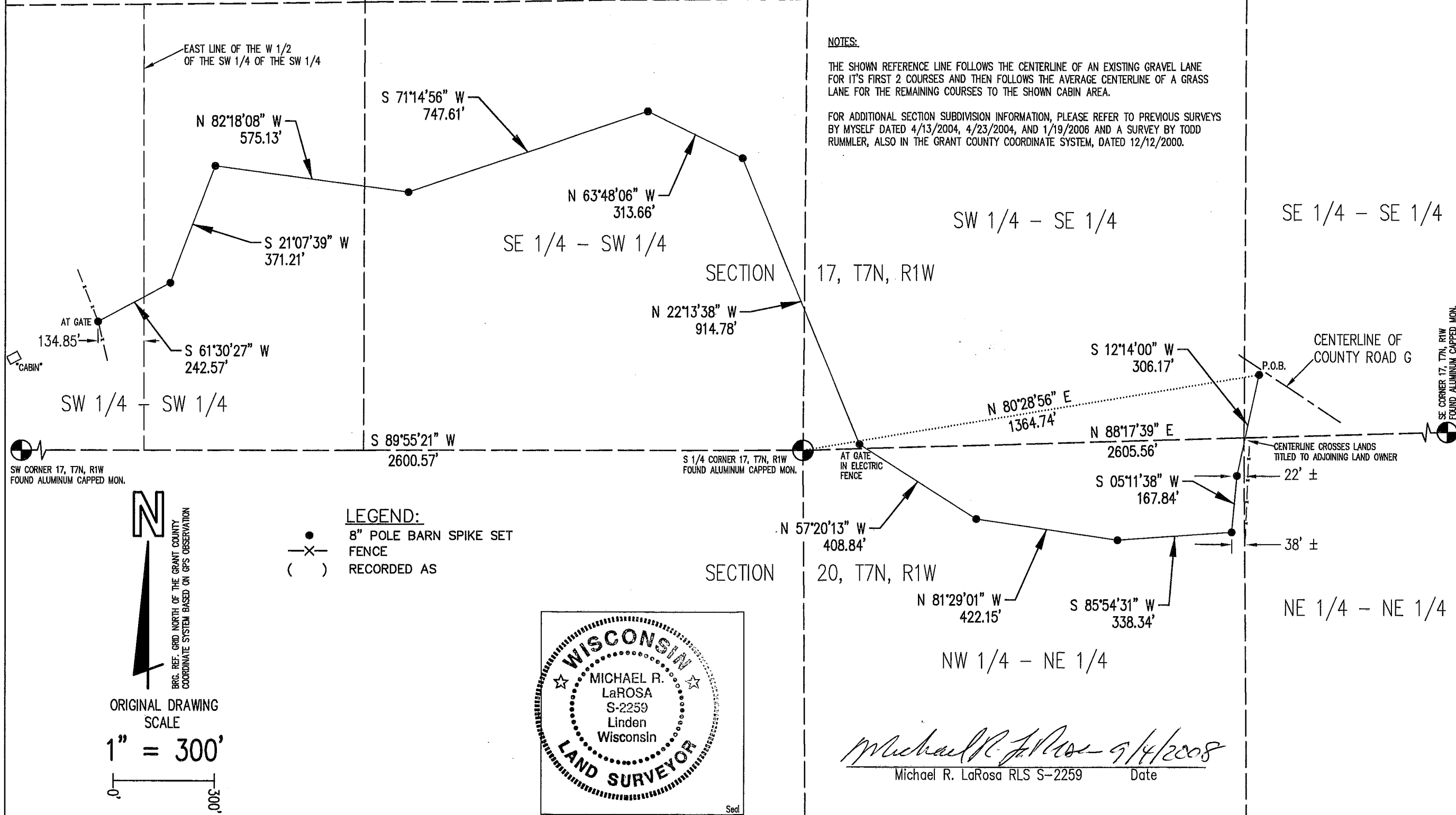

M. R. LaROSA TECHNICAL SERVICES
P.O. BOX 383 (263 E. MAIN ST.) LINDEN, WISCONSIN 53553 TEL. 608-623-3000

Plat of survey
For: Bob Klindt
Job #2008-35
sheet 2 of 2

REFERENCE LINE DESCRIPTION:

A line located in part of the SW 1/4 of the SW 1/4, SE 1/4 of the SW 1/4, SW 1/4 of the SE 1/4, and SE 1/4 of the SE 1/4 of Section 17 and NE 1/4 of the NE 1/4 and NW 1/4 of the NE 1/4 of Section 20, all in T7N, R1W, Castle Rock Township, Grant County, Wisconsin, to wit:

Commencing at the S 1/4 CORNER of said Section 17; thence N 80° 28' 56" E, 1364.74' to the POINT OF BEGINNING of said line; thence S 12° 14' 00" W, 306.17'; thence S 5° 11' 38" W, 167.84'; thence S 85° 54' 31" W, 338.34'; thence N 81° 29' 01" W, 422.15'; thence N 57° 20' 13" W, 408.84'; thence N 22° 13' 38" W, 914.78'; thence N 63° 48' 06" W, 313.66'; thence S 71° 14' 56" W, 747.61'; thence N 82° 18' 08" W, 575.13'; thence S 21° 07' 39" W, 371.21'; thence S 61° 30' 27" W, 242.57' to the POINT OF TERMINATION of said line description.

SURVEYOR'S NOTE:

The intent of this survey is to describe the centerline of a currently used access route to an existing cabin yard from County Road G. The width and location of an easement relative to this line will be specified at a future date. The current intent of the easement is to provide a practical route for maintenance trucks and other vehicles to access the noted cabin yard. The cabin yard itself has an existing gravel driveway access to Witek Road to the west of it but this driveway is somewhat too steep for some vehicles.

SURVEYOR'S CERTIFICATE:

I hereby certify that I have made a survey according to the instructions and/or description furnished me and that the plat drawn is a correct representation of that survey to the best of my knowledge and belief.

Michael R. LaRosa *9/4/2008*

Michael R. LaRosa RLS No. S-2259 date

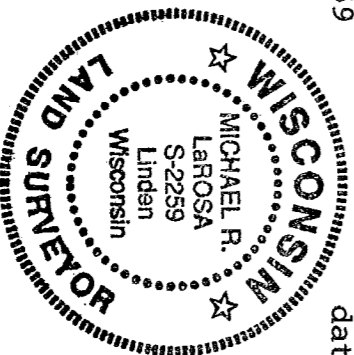

SEP 19 2008