

PLAT OF SURVEY

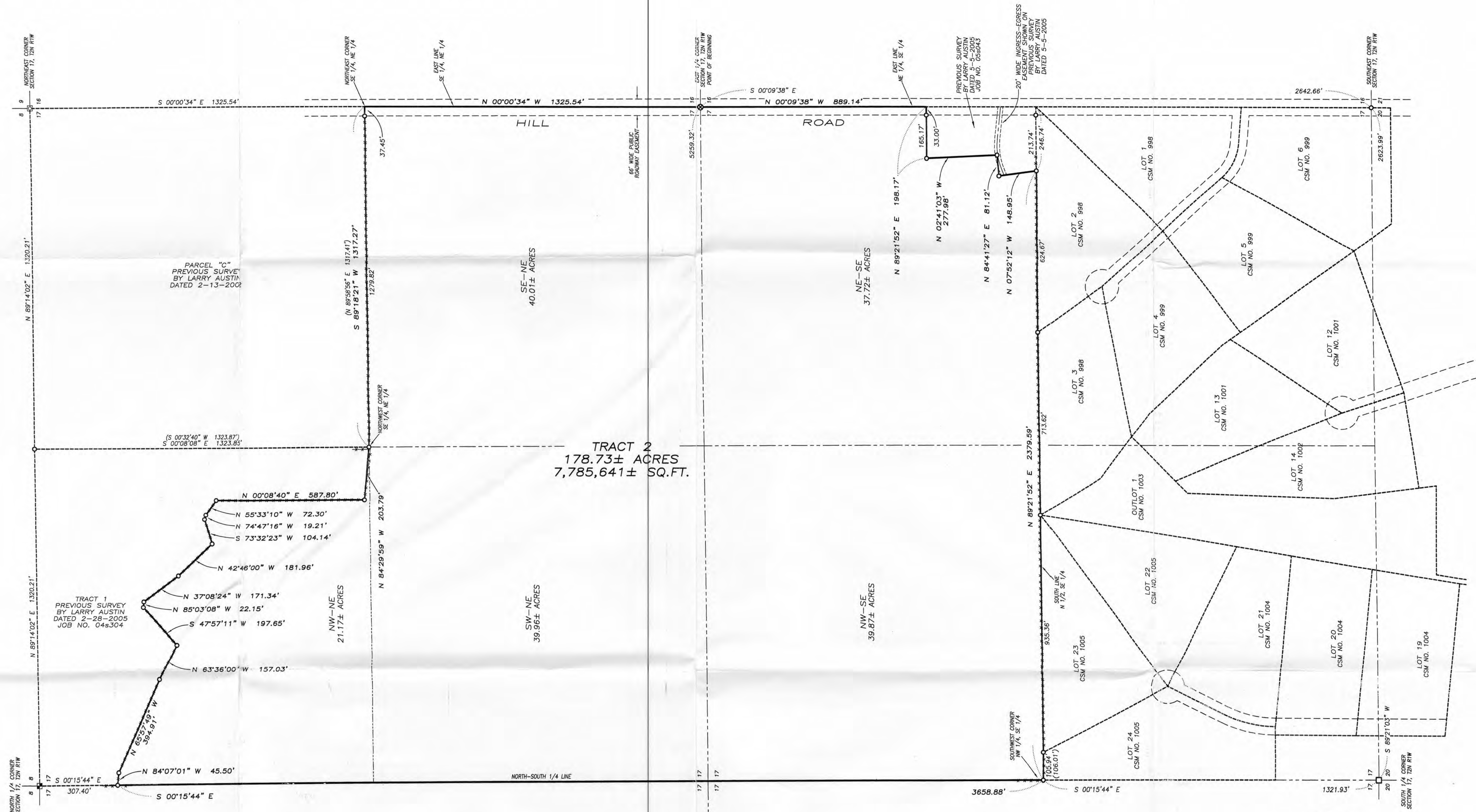

ALL PLANS THAT DO NOT SHOW A SEAL IMPRINT IN RED INK MAY CONTAIN UNAUTHORIZED ALTERATIONS. THE CERTIFICATION CONTAINED ON THIS DOCUMENT SHALL NOT APPLY TO ANY COPIES. DATED: SEPTEMBER 4, 2008.

Larry L. Austin



The East line of the NE 1/4 of Section 17 is assumed to bear N 00°00'34" W.

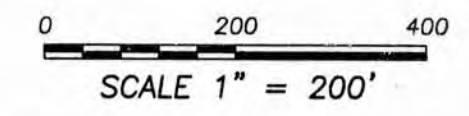

PLAT OF SURVEY
PREPARED FOR: DAVID SPINK
LOCATED IN SECTION 17, T2N R1W, SMELSER TOWNSHIP, GRANT COUNTY, WISCONSIN

Austin Engineering Inc.
4211 HWY 81 E
LANCASTER, WI 53013
PHONE 608-723-6363
FAX 608-723-6702

JOB NO: 08s206
FIELDBOOK: TDSR
G:\2008\17\17\PLAT\T2N R1W\17_08s206-SPINK
DRAWN BY: AJ AUSTIN
APPROVED: LL AUSTIN
CREW: BS-SB-BD

SHEET 1 OF 1

PLAT OF SURVEY

TRACT 2 DESCRIPTION:

Located in the Northwest Quarter (NW 1/4) of the Northeast Quarter (NE 1/4), the Southwest Quarter (SW 1/4) of the Northeast Quarter (NE 1/4), the Southeast Quarter (SE 1/4) of the Northeast Quarter (NE 1/4), the Northwest Quarter (NW 1/4) of the Southeast Quarter (SE 1/4) and the Northeast Quarter (NE 1/4) of the Southeast Quarter (SE 1/4) of Section Seventeen (17), Town Two (2) North, Range One (1) West of the 4th P.M., Smelser Township, Grant County, Wisconsin, containing 178.73 acres, more or less, and being described as follows:

Commencing at the East Quarter (E 1/4) corner of said Section, said corner being the point of beginning;
 thence North 00° 00' 34" West 1325.54' along the East line of the Southeast Quarter (SE 1/4) of said Northeast Quarter (NE 1/4) to the Northeast corner thereof;
 thence South 89° 18' 21" West 1317.27' along the North line of the Southeast Quarter (SE 1/4) of said Northeast Quarter (NE 1/4) to the Northwest corner thereof;
 thence North 84° 29' 59" West 203.79' to a No. 6 rebar;
 thence North 00° 08' 40" East 587.80' to a No. 6 rebar;
 thence North 55° 33' 10" West 72.30' to a No. 6 rebar;
 thence North 74° 47' 16" West 19.21' to a No. 6 rebar;
 thence South 73° 32' 23" West 104.14' to a No. 6 rebar;
 thence North 42° 46' 00" West 181.96' to a No. 6 rebar;
 thence North 37° 08' 24" West 171.34' to a No. 6 rebar;
 thence North 85° 03' 08" West 22.15' to a No. 6 rebar;
 thence South 47° 57' 11" West 197.65' to a No. 6 rebar;
 thence North 63° 36' 00" West 157.03' to a No. 6 rebar;
 thence North 65° 57' 49" West 394.91' to a No. 6 rebar;
 thence North 84° 07' 01" West 45.50' to the North-South Quarter (N-S 1/4) line of said Section;
 thence South 00° 15' 44" East 3658.88' along said North-South Quarter (N-S 1/4) line to the Southwest corner of the Northwest Quarter (NW 1/4) of said Southeast Quarter (SE 1/4);
 thence North 89° 21' 52" East 2379.59' along the South line of the North Half (N 1/2) of said Southeast Quarter (SE 1/4)
 thence North 07° 52' 12" West 148.95' to a No. 6 rebar;
 thence North 84° 41' 27" East 81.12' to a No. 6 rebar;
 thence North 02° 41' 03" West 277.98' to a No. 6 rebar;
 thence North 89° 21' 52" East 198.17' to the East line of said Section;
 thence North 00° 09' 38" West 889.14' along the East line of said Section to the point of beginning. Tract being subject to any and all easements of record and/or usage.

SURVEYOR'S CERTIFICATE:

I, Larry L. Austin, Registered Wisconsin Land Surveyor, hereby certify:

That the above description was surveyed, mapped and monumented as shown on this plat by me or under my direct supervision.
 That conformance with local ordinances are not guaranteed with this survey.
 That this survey was prepared under the instructions of David Spink.
 That to the best of my knowledge and belief, this plat is an accurate representation thereof.
 That all plans that do not show a seal imprint in red ink may contain unauthorized alterations.
 The certification contained on this document shall not apply to any copies.

Dated this 4th day of September, 2008.

 Larry L. Austin, S-1903



SURVEYOR'S NOTES:

Surveyor has made no investigation for easements of record, encumbrances, restrictive covenants, ownership title evidence except as specifically shown on this plat. No distance should be assumed by scaling. No improvements have been located unless shown and noted. No representation as to ownership, use or possession should be hereon implied. Refer to abstract, title or local ordinances for any additional restriction, easements or building setback lines. No abstract, nor title commitment, nor results of title searches were furnished the surveyor.



Austin Engineering LLC

4211 HWY 81 E, LANCASTER, WI 53813
 PHONE 608-723-6363 FAX 608-723-6702

Prepared For: DAVID SPINK

JOB NO: 08s206
 FIELDBOOK: TDSR
 G:\T2NR1W\17
 H:\PLAT\T2NR1W\17\08s206-SPINK

DRAWN BY: AJ AUSTIN
 APPROVED: LL AUSTIN
 CREW: BS-SB-BD

SHEET 2 OF 2

SEP 15 2008