

PLAT OF SURVEY

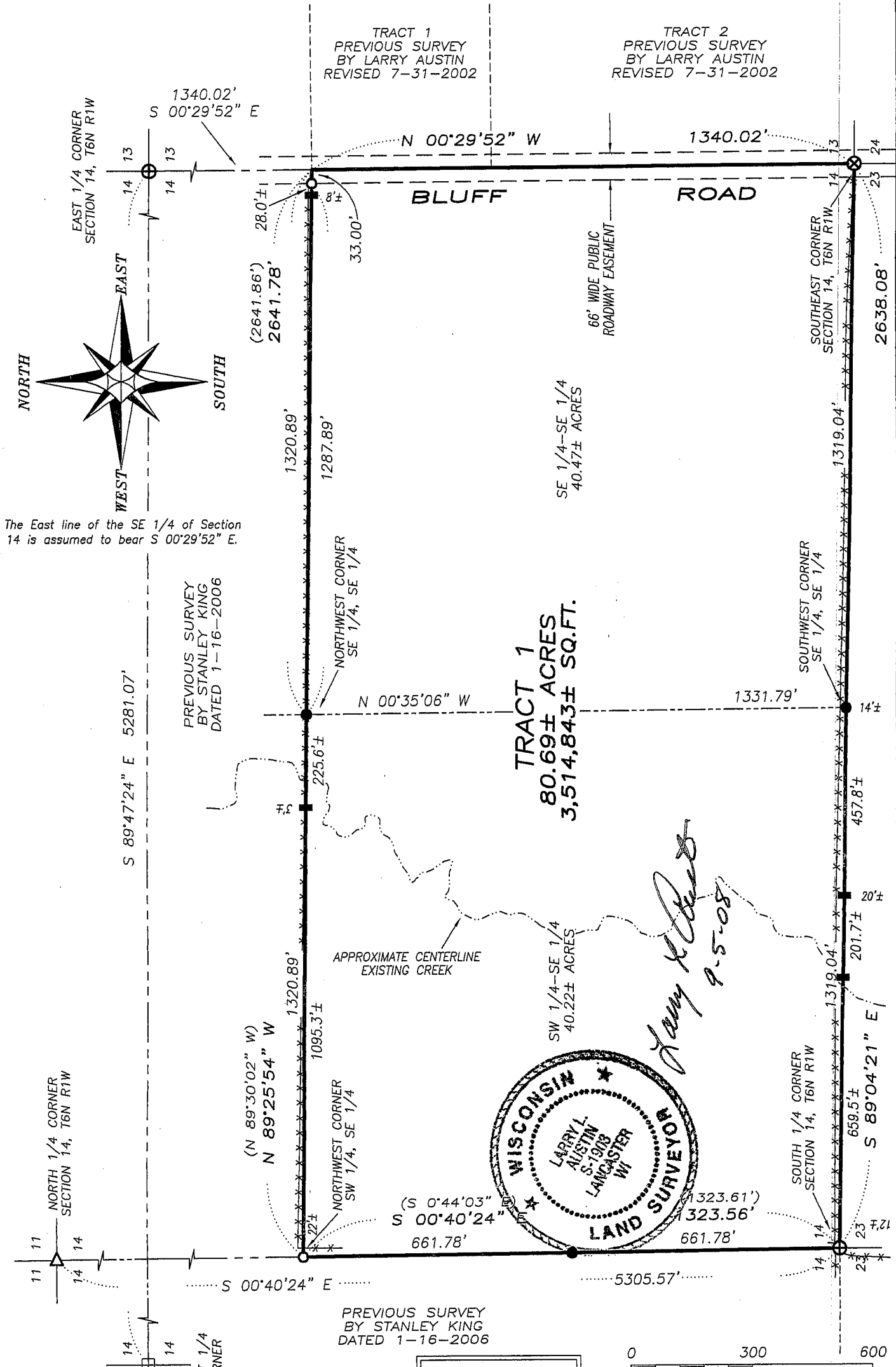

The East line of the SE 1/4 of Section 14 is assumed to bear S 00°29'52" E.

Larry L. Austin
9-5-08

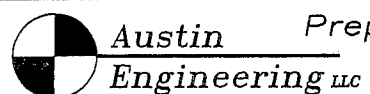
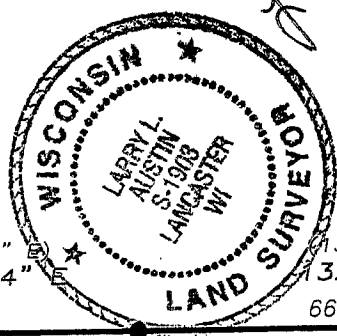

Prepared For: JAMES SORENSON

4211 HWY 81 E, LANCASTER, WI 53813
PHONE 608-723-6363 FAX 608-723-6702

JOB NO: 08s168
FIELDBOOK: TDS RANGER
G:\T6NR1W\T6NR1W
H:\PLAT\T6NR1W\14\08s168-SORENSON

DRAWN BY: AJ AUSTIN
APPROVED: LL AUSTIN
CREW: BS-SB-BD

SHEET 1 OF 2

SEP 15 2008

PLAT OF SURVEY

TRACT 1 DESCRIPTION:

The Southwest Quarter (SW 1/4) of the Southeast Quarter (SE 1/4) and the Southeast Quarter (SE 1/4) of the Southeast Quarter (SE 1/4) of Section Fourteen (14), Town Six (6) North, Range One (1) West of the 4th P.M., Wingville Township, Grant County, Wisconsin.

Tract being subject to any and all easements of record and/or usage.

SURVEYOR'S CERTIFICATE:

I, Larry L. Austin, Registered Wisconsin Land Surveyor, hereby certify:

That the above description was surveyed, mapped and monumented as shown on this plat by me or under my direct supervision. That conformance with local ordinances are not guaranteed with this survey.

That this survey was prepared under the instructions of James Sorenson.

That to the best of my knowledge and belief, this plat is an accurate representation thereof.

That all plans that do not show a seal imprint in red ink may contain unauthorized alterations.

The certification contained on this document shall not apply to any copies.

Dated this 5th day of September, 2008.



Larry L. Austin, S-1903

SURVEYOR'S NOTES:

Surveyor has made no investigation for easements of record, encumbrances, restrictive covenants, ownership title evidence except as specifically shown on this plat. No distance should be assumed by scaling. No improvements have been located unless shown and noted. No representation as to ownership, use or possession should be hereon implied. Refer to abstract, title or local ordinances for any additional restriction, easements or building setback lines. No abstract, nor title commitment, nor results of title searches were furnished the surveyor.



LEGEND

- ⊗ No. 6 rebar found with Grant County Aluminum Cap
- ⊕ No. 8 rebar found with Grant County Aluminum Cap
- ⊞ Bernsten Cast Alum. Monument found
- △ 1" diameter iron pipe found
- No. 6 rebar found
- No. 6 x 24" rebar set with cap
- 1" x 2" x 4' Wood Lath set
- () Recorded as
- *** Approximate location of fence



Austin
Engineering LLC

Prepared For: JAMES SORENSON

4211 HWY 81 E, LANCASTER, WI 53813
PHONE 608-723-6363 FAX 608-723-6702

JOB NO: 08s168
FIELDBOOK: TDS RANGER
G:\T6NR1W\T6NR1W
H:\PLAT\T6NR1W\14\08s168-SORENSON

DRAWN BY: AJ AUSTIN
APPROVED: LL AUSTIN
CREW: BS-SB-BD

SHEET 2 OF 2