

DESCRIPTION PROVIDED:
 Lots 1 and 2 of Sargent's Addition to the Village of Bloomington, Grant County, Wisconsin, according to the recorded map or plat thereof. Also a strip of land 1 rod in width lying Southerly of and contiguous to the Southern boundary of said Lot 2.

SURVEYOR'S CERTIFICATE:
 I, Larry L. Austin, Registered Wisconsin Land Surveyor, hereby certify:

That the above description was surveyed, mapped and monumented as shown on this plat by me or under my direct supervision. That this survey was prepared under the instructions of Rick Schmeider. That to the best of my knowledge and belief, this plat is an accurate representation thereof. That all plans that do not show a seal imprint in red ink may contain unauthorized alterations. The certification contained on this document shall not apply to any copies.

Dated this 19th day of August, 2008.

Larry L. Austin
 Larry L. Austin, S-1903

SURVEYOR'S NOTES:
 Surveyor has made no investigation for easements of record, encumbrances, restrictive covenants, ownership title evidence except as specifically shown on this plat. No distance should be assumed by scaling. No improvements have been located unless shown and noted. No representation as to ownership, use or possession should be hereon implied. Refer to abstract, title or local ordinances for any additional restriction, easements or building setback lines. No abstract, nor title commitment, nor results of title searches were furnished the surveyor.



LEGEND

- ▲ 1" diameter iron pipe found
- No. 6 x 24" rebar set with cap
- ⊙ No. 6 x 12" rebar set with cap
- ⊙ P.K. Nail set in 1/4" diameter drill hole in concrete
- ⊙ 1/4" Diameter drill hole placed
- () Recorded as
- [-] Property described in Volume and Page, Grant County Registry

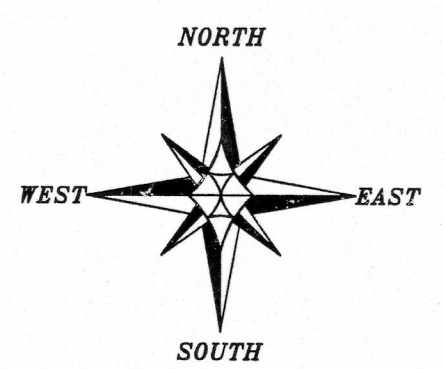

The Northeasterly line of Block 1 of Sargent's Addition to the Village of Bloomington is assumed to bear S 43°31'33" E.

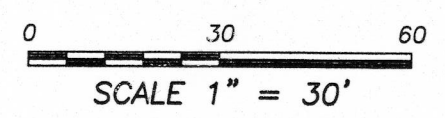

PLAT OF SURVEY

PREPARED FOR: RICK SCHMIEDER
 LOCATED IN SARGENT'S ADDITION TO THE VILLAGE OF BLOOMINGTON, GRANT COUNTY, WISCONSIN

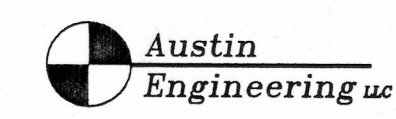

4211 HWY 81 E
 LANCASTER, WI 53813
 PHONE 608-723-6363
 FAX 608-723-6702

JOB NO: 08s189 DRAWN BY: AJ AUSTIN
 FIELDBOOK: TDSR APPROVED: LL AUSTIN
 G:\BLOOMGTN\TARTBLKS CREW: BS-SA-BD
 H:\PLAT\BLOOMGTN\SARGENT\08s189-SCHMIEDER SHEET 1 OF 1

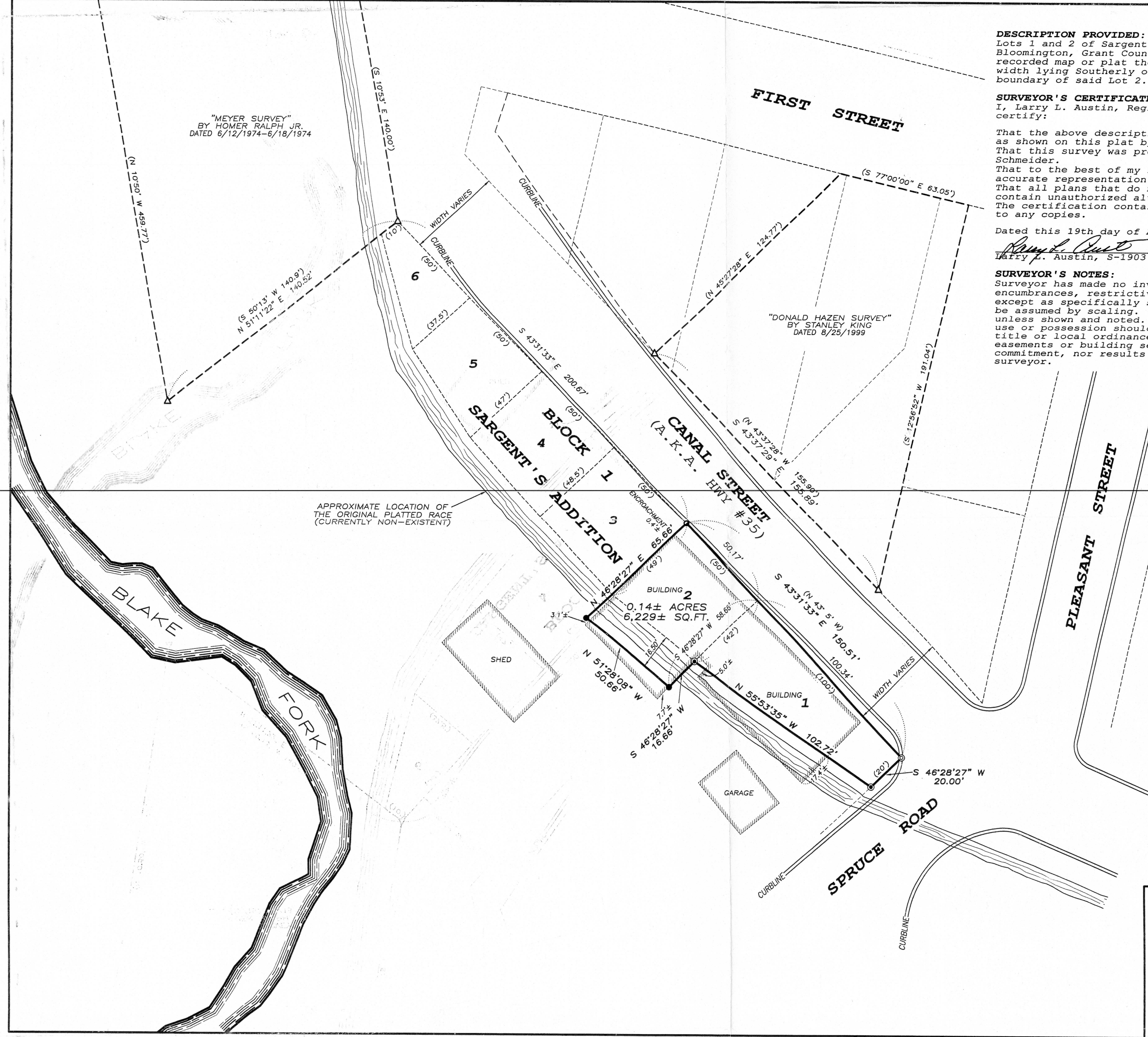

"MEYER SURVEY"
 BY HOMER RALPH JR.
 DATED 6/12/1974-6/18/1974

(S 50°13' W 140.9')
 N 51°11'22" E 140.52'

APPROXIMATE LOCATION OF THE ORIGINAL PLATTED RACE (CURRENTLY NON-EXISTENT)

"DONALD HAZEN SURVEY"
 BY STANLEY KING
 DATED 8/25/1999