

PLAT OF SURVEY

NORTH 1/4 CORNER
SECTION 12, T3N R4W

SURVEYOR'S CERTIFICATE:

I, Larry L. Austin, Registered Wisconsin Land Surveyor, hereby certify:
That the South line of the Northwest Quarter (NW 1/4) of the Southeast Quarter (SE 1/4) of Section 13, Town Three (3) North, Range Four (4) West of the 4th P.M., Waterloo Township, Grant County, Wisconsin was surveyed, mapped and monumented as shown on this plat by me or under my direct supervision.
That this survey was prepared under the instructions of Bill Yoose.
That to the best of my knowledge and belief, this plat is an accurate representation thereof.
That all plans that do not show a seal imprint in red ink may contain unauthorized alterations.
The certification contained on this document shall not apply to any copies.
Dated this 20th day of August, 2008.

Larry L. Austin
Larry L. Austin, S-1903

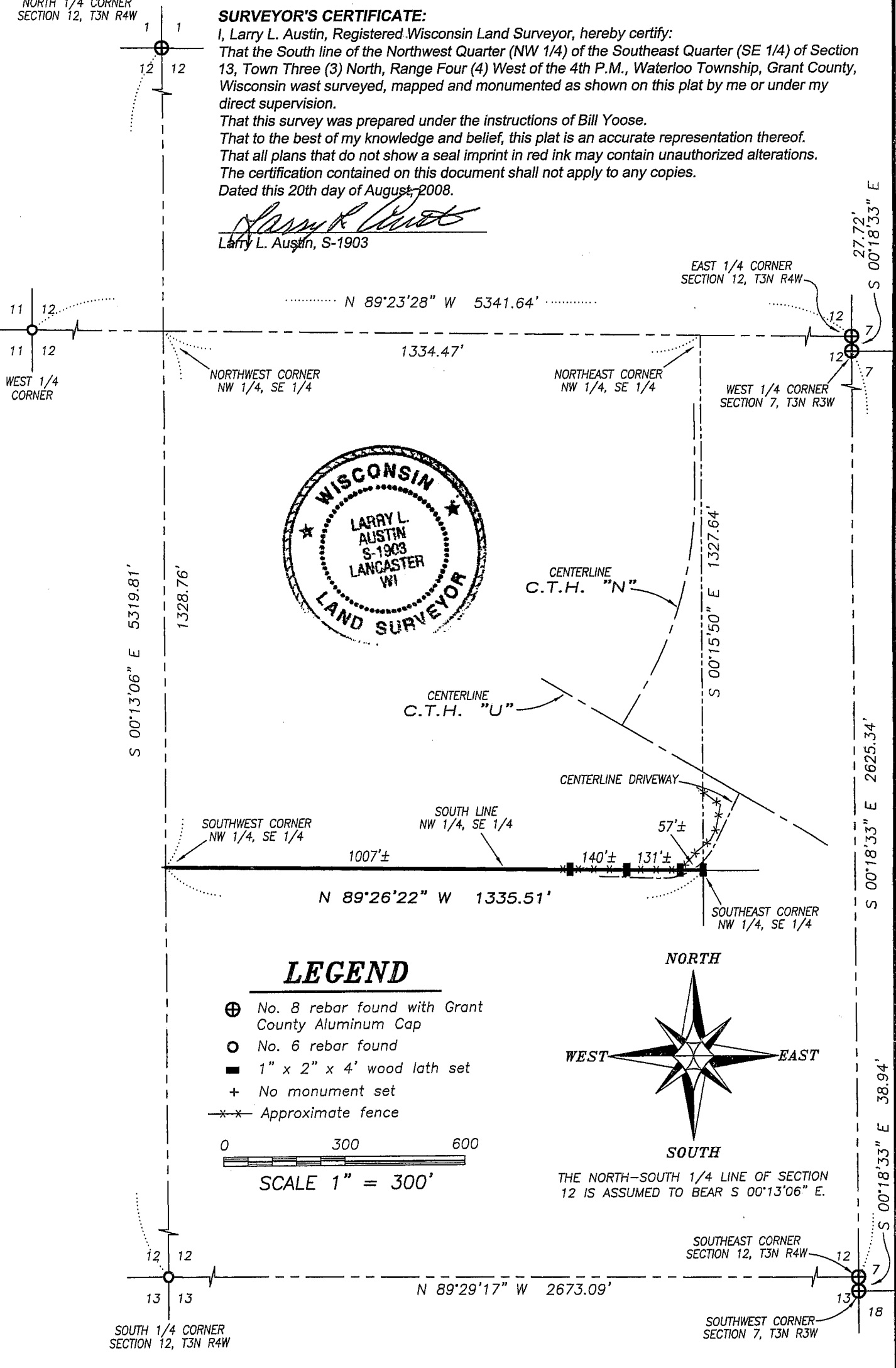

LEGEND

- ⊕ No. 8 rebar found with Grant County Aluminum Cap
- No. 6 rebar found
- 1" x 2" x 4' wood lath set
- + No monument set
- x-x- Approximate fence

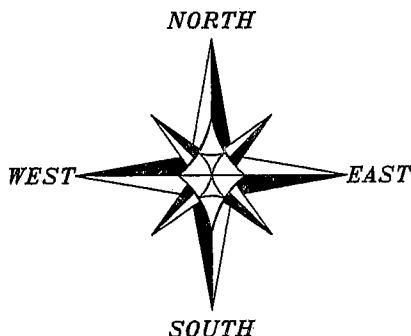
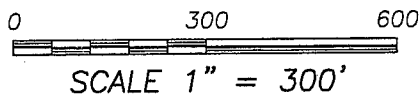

THE NORTH-SOUTH 1/4 LINE OF SECTION 12 IS ASSUMED TO BEAR S 00°13'06" E.



Austin Engineering LLC

Prepared For: **BILL YOOSE**

4211 HWY 81 E, LANCASTER, WI 53813
PHONE 608-723-6363 FAX 608-723-6702

JOB NO: 08s118
FIELDBOOK: TDSR
G:\T3NR3W\T3NR3W
H:\PLAT\T3NR4W\13\08s118-YOOSE

DRAWN BY: AJ AUSTIN
APPROVED: LL AUSTIN
CREW: BS-SB

SHEET 1 OF 1

SEP 04 2008