

# PLAT OF SURVEY

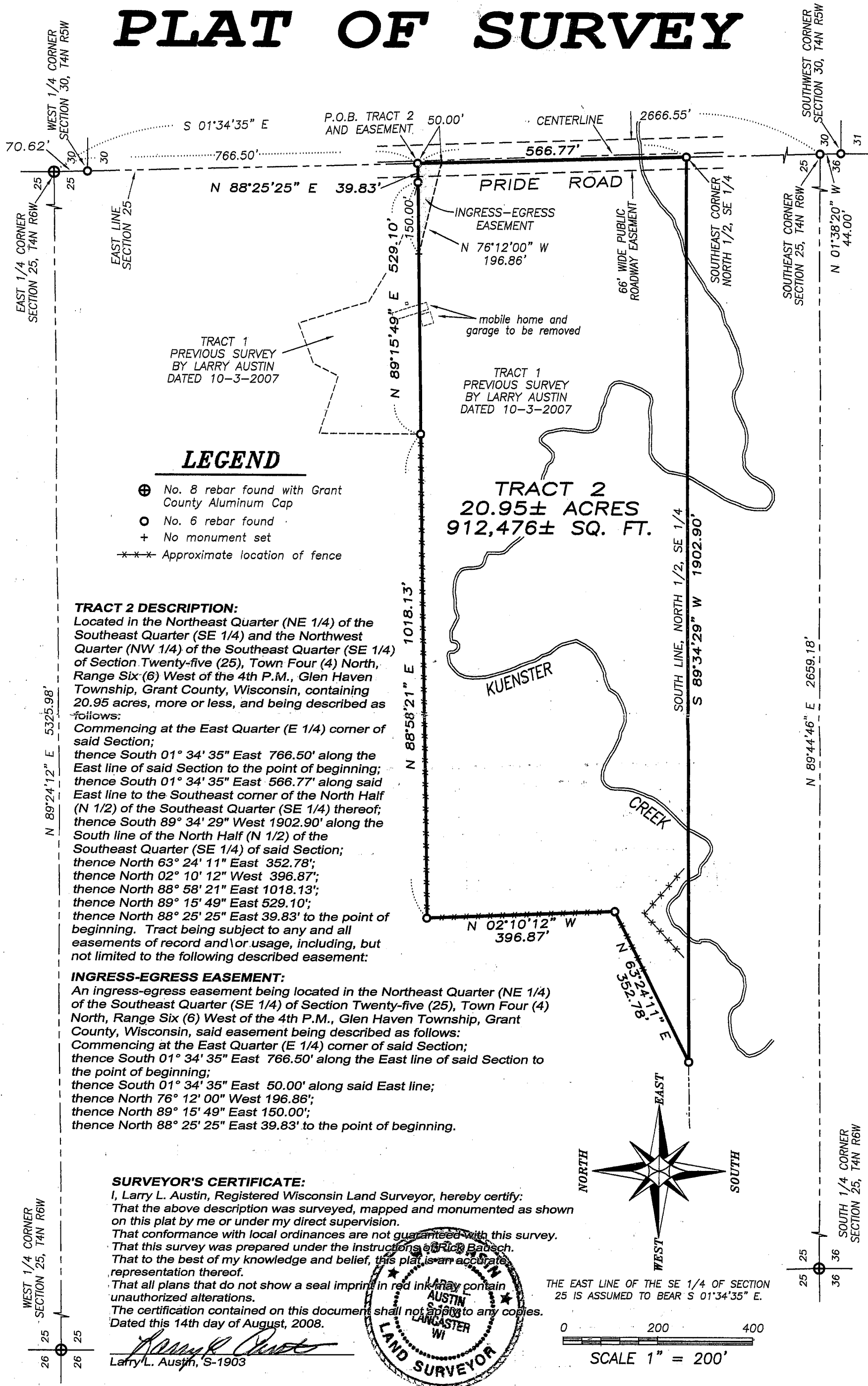

## LEGEND

- ⊕ No. 8 rebar found with Grant County Aluminum Cap
- No. 6 rebar found
- + No monument set
- \*\*\* Approximate location of fence

### TRACT 2 DESCRIPTION:

Located in the Northeast Quarter (NE 1/4) of the Southeast Quarter (SE 1/4) and the Northwest Quarter (NW 1/4) of the Southeast Quarter (SE 1/4) of Section Twenty-five (25), Town Four (4) North, Range Six (6) West of the 4th P.M., Glen Haven Township, Grant County, Wisconsin, containing 20.95 acres, more or less, and being described as follows:

Commencing at the East Quarter (E 1/4) corner of said Section;  
 thence South 01° 34' 35" East 766.50' along the East line of said Section to the point of beginning;  
 thence South 01° 34' 35" East 566.77' along said East line to the Southeast corner of the North Half (N 1/2) of the Southeast Quarter (SE 1/4) thereof;  
 thence South 89° 34' 29" West 1902.90' along the South line of the North Half (N 1/2) of the Southeast Quarter (SE 1/4) of said Section;  
 thence North 63° 24' 11" East 352.78';  
 thence North 02° 10' 12" West 396.87';  
 thence North 88° 58' 21" East 1018.13';  
 thence North 89° 15' 49" East 529.10';  
 thence North 88° 25' 25" East 39.83' to the point of beginning. Tract being subject to any and all easements of record and/or usage, including, but not limited to the following described easement:

### INGRESS-EGRESS EASEMENT:

An ingress-egress easement being located in the Northeast Quarter (NE 1/4) of the Southeast Quarter (SE 1/4) of Section Twenty-five (25), Town Four (4) North, Range Six (6) West of the 4th P.M., Glen Haven Township, Grant County, Wisconsin, said easement being described as follows:  
 Commencing at the East Quarter (E 1/4) corner of said Section;  
 thence South 01° 34' 35" East 766.50' along the East line of said Section to the point of beginning;  
 thence South 01° 34' 35" East 50.00' along said East line;  
 thence North 76° 12' 00" West 196.86';  
 thence North 89° 15' 49" East 150.00';  
 thence North 88° 25' 25" East 39.83' to the point of beginning.

### SURVEYOR'S CERTIFICATE:

I, Larry L. Austin, Registered Wisconsin Land Surveyor, hereby certify:  
 That the above description was surveyed, mapped and monumented as shown on this plat by me or under my direct supervision.  
 That conformance with local ordinances are not guaranteed with this survey.  
 That this survey was prepared under the instructions of Rick Bausch.  
 That to the best of my knowledge and belief, this plat is an accurate representation thereof.  
 That all plans that do not show a seal imprint in red ink may contain unauthorized alterations.  
 The certification contained on this document shall not apply to any copies.  
 Dated this 14th day of August, 2008.

*Larry L. Austin*  
 Larry L. Austin, S-1903

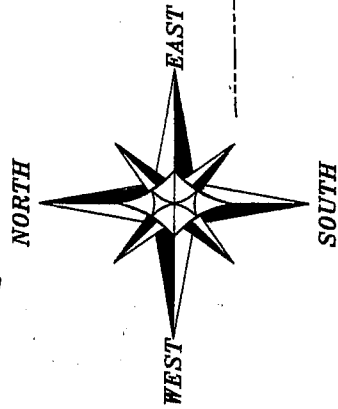
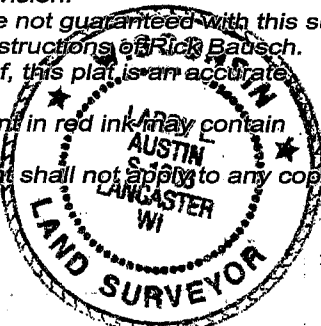

THE EAST LINE OF THE SE 1/4 OF SECTION 25 IS ASSUMED TO BEAR S 01°34'35" E.

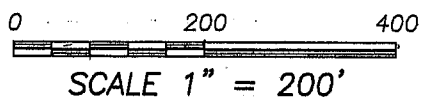

WEST 1/4 CORNER SECTION 25, T4N R6W

WEST 1/4 CORNER SECTION 30, T4N R5W

SOUTH 1/4 CORNER SECTION 25, T4N R6W

SOUTHWEST CORNER SECTION 30, T4N R5W

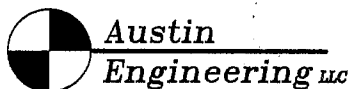

4211 HWY 81 E, LANCASTER, WI 53813  
 PHONE 608-723-6363 FAX 608-723-6702

Prepared For: RICK BAUSCH

JOB NO: 08s018  
 FIELDBOOK: TDSR  
 G:\T4NR5W\30  
 H:\PLAT\T4NR6W\25\08s018-BAUSCH

DRAWN BY: AJ AUSTIN  
 APPROVED: LL AUSTIN  
 CREW: BS-SB-BD