

PLAT OF SURVEY

ALL PLANS THAT DO NOT SHOW A SEAL IMPRINT IN RED INK MAY CONTAIN UNAUTHORIZED ALTERATIONS. THE CERTIFICATION CONTAINED ON THIS DOCUMENT SHALL NOT APPLY TO ANY COPIES. DATED: AUGUST 13, 2008.

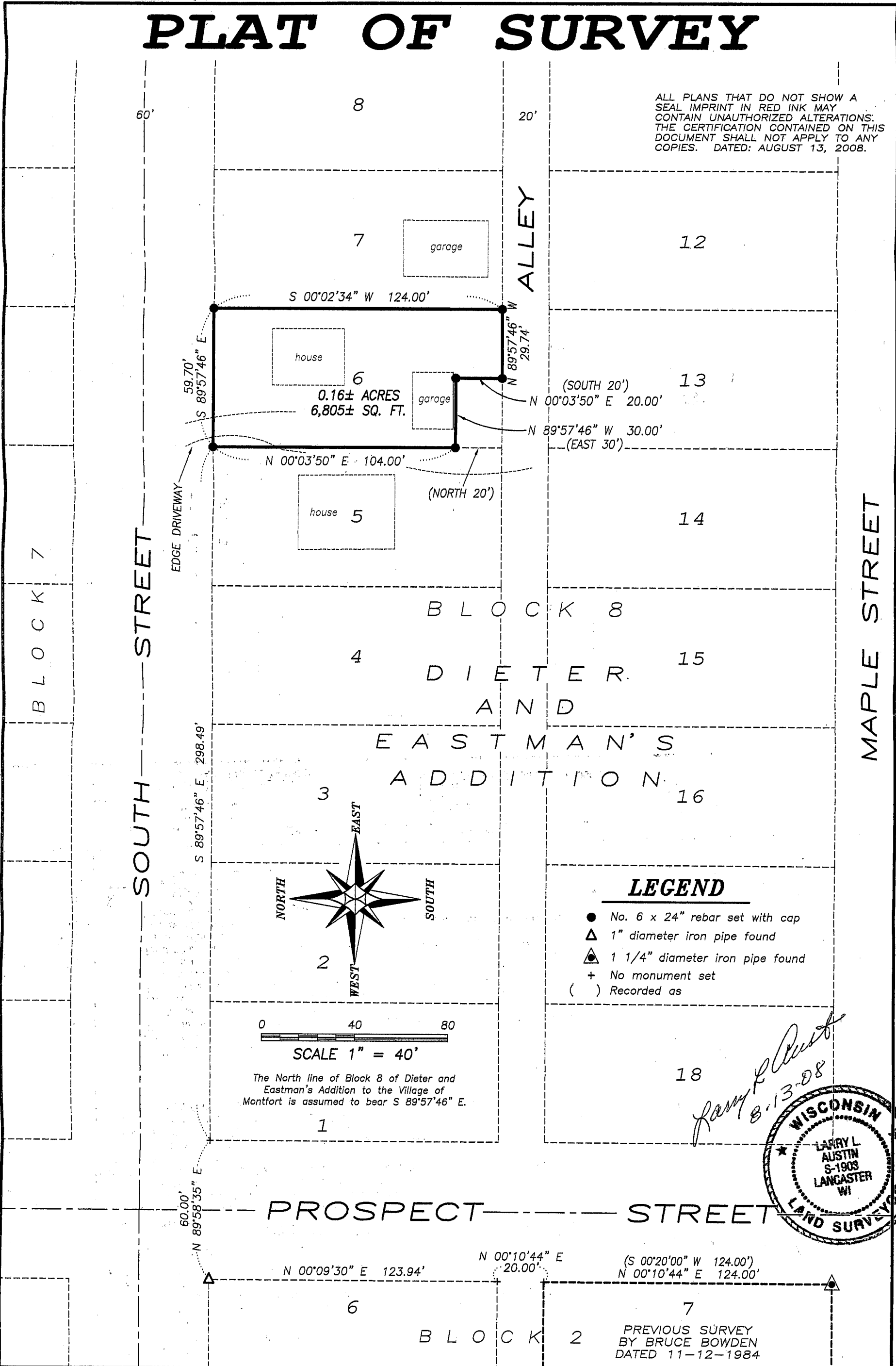

LEGEND

- No. 6 x 24" rebar set with cap
- △ 1" diameter iron pipe found
- ▲ 1 1/4" diameter iron pipe found
- + No monument set
- () Recorded as



SCALE 1" = 40'

The North line of Block 8 of Dieter and Eastman's Addition to the Village of Montfort is assumed to bear S 89°57'46" E.

18

Larry L. Austin
8-13-08

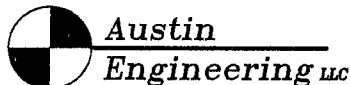
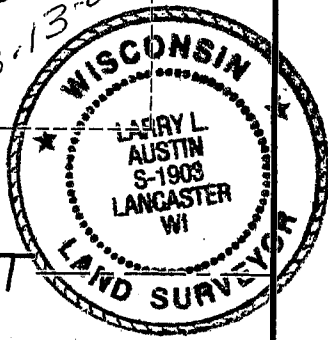

4211 HWY 81 E, LANCASTER, WI 53813
PHONE 608-723-6363 FAX 608-723-6702

Prepared For: RICHARD HAVLIK

JOB NO: 07s324
FIELDBOOK: 2312
G:\MONTFORT\MONTFORT
H:\PLAT\MONTFORT\DieterAdd\07s324-HAVLIK

DRAWN BY: AJ AUSTIN
APPROVED: LL AUSTIN
CREW: BS-SB-BD

PLAT OF SURVEY

DESCRIPTION PROVIDED:

Lot 6 in Block 8 of Dieter and Eastman's Addition to the Village of Montfort, Grant County, Wisconsin, according to the recorded map or plat thereof, EXCEPT the following described tract: Beginning at the Southwest corner of said Lot 6, thence North 20 feet, thence East 30 feet, thence South 20 feet, thence West 30 feet to the place of beginning.

SURVEYOR'S CERTIFICATE:

I, Larry L. Austin, Registered Wisconsin Land Surveyor, hereby certify:

That the above description was surveyed, mapped and monumented as shown on this plat by me or under my direct supervision.

That this survey was prepared under the instructions of Richard Havlik.

That to the best of my knowledge and belief, this plat is an accurate representation thereof.

That all plans that do not show a seal imprint in red ink may contain unauthorized alterations.

The certification contained on this document shall not apply to any copies.

Dated this 13th day of August, 2008.

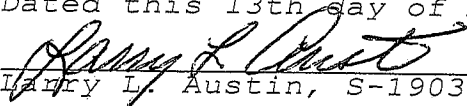
Larry L. Austin, S-1903

SURVEYOR'S NOTE:

Surveyor has made no investigation for easements of record, encumbrances, restrictive covenants, ownership title evidence except as specifically shown on this plat. No distance should be assumed by scaling. No underground improvements have been located unless shown and noted. No representation as to ownership, use or possession should be hereon implied. Refer to abstract, title or local ordinances for any additional restriction, easements or building setback lines. No abstract, nor title commitment, nor results of title searches were furnished the surveyor.



Austin
Engineering LLC

4211 HWY 81 E, LANCASTER, WI 53813
PHONE 608-723-6363 FAX 608-723-6702

Prepared For: RICHARD HAVLIK

JOB NO: 07s324
FIELDBOOK: TDS RANGER
G:\MONTFORT\MONTFORT
H:\PLAT\MONTFORT\DieterAdd\07s324-HAVLIK

DRAWN BY: AJ AUSTIN
APPROVED: LL AUSTIN
CREW: BS-SB-BD

SHEET 2 OF 2