

PLAT OF SURVEY

LEGEND

- No. 6 rebar found
- 1" x 2" x 4' Wood Lath set
- x-x- Approximate location of fence

The East-West 1/4 line of Section 35 is assumed to bear S 89°07'04" E.

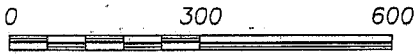

SCALE 1" = 300'

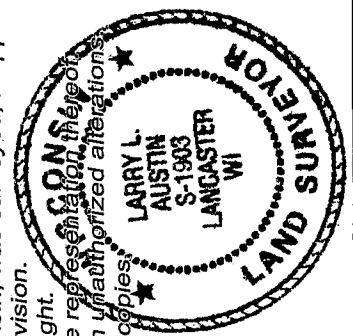
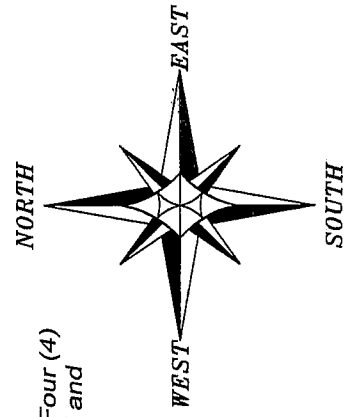
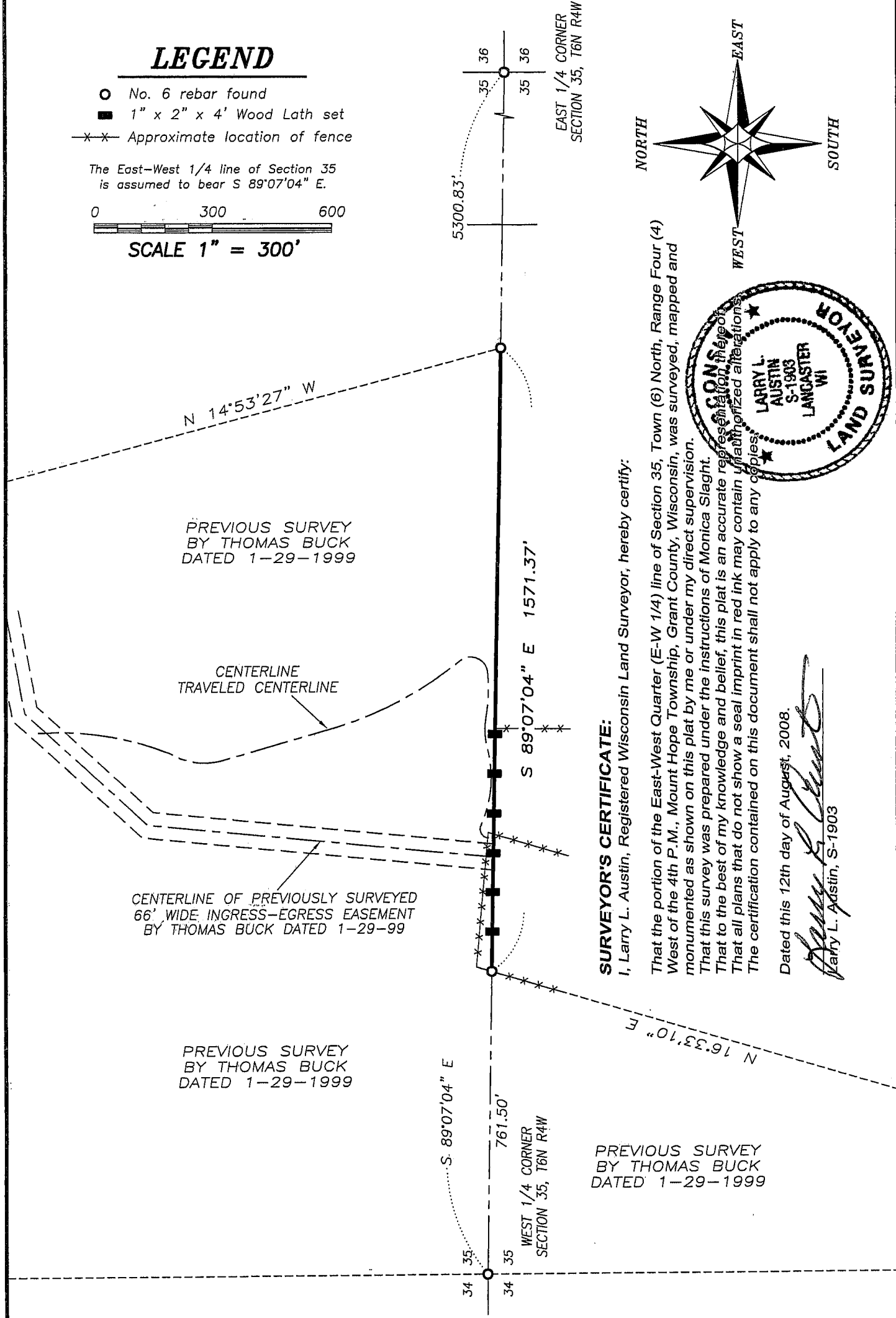

SURVEYOR'S CERTIFICATE:
I, Larry L. Austin, Registered Wisconsin Land Surveyor, hereby certify:

That the portion of the East-West Quarter (E-W 1/4) line of Section 35, Town (6) North, Range Four (4) West of the 4th P.M., Mount Hope Township, Grant County, Wisconsin, was surveyed, mapped and monumented as shown on this plat by me or under my direct supervision. That this survey was prepared under the instructions of Monica Slaght. That to the best of my knowledge and belief, this plat is an accurate representation of the facts on the ground. That all plans that do not show a seal imprint in red ink may contain unauthorized alterations. The certification contained on this document shall not apply to any copies.

Dated this 12th day of August, 2008.

Larry L. Austin
Larry L. Austin, S-1903

 **Austin Engineering LLC**
4211 HWY 81 E, LANCASTER, WI 53813
PHONE 608-723-6363 FAX 608-723-6702

Prepared For: **MONICA SLAGHT**

JOB NO: 08s163-SLAGHT
FIELDBOOK: TDSR
G:\PLAT\T6NR4W\35\08s163-SLAGHT

DRAWN BY: AJ AUSTIN
APPROVED: LL AUSTIN
CREW: BS-SB

SHEET 1 OF 1

AUG 19 2008