

Book 23 Page 63

PLAT OF SURVEY

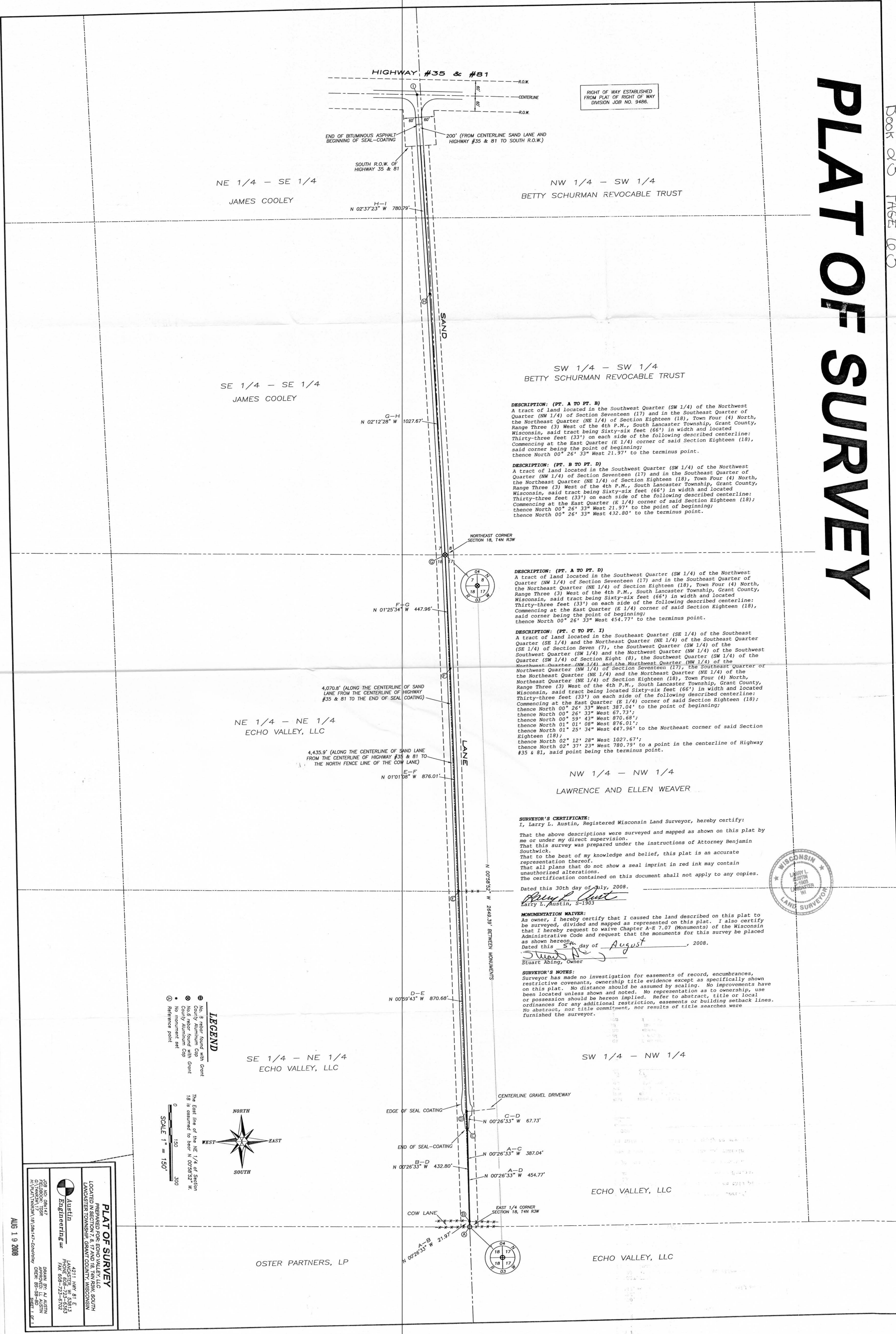

RIGHT OF WAY ESTABLISHED FROM PLAT OF RIGHT OF WAY DIVISION JOB NO. 9486.

DESCRIPTION: (PT. A TO PT. B)
 A tract of land located in the Southwest Quarter (SW 1/4) of the Northwest Quarter (NW 1/4) of Section Seventeen (17) and in the Southeast Quarter of Quarter (NE 1/4) of Section Eighteen (18), Town Four (4) North, Range Three (3) West of the 4th P.M., South Lancaster Township, Grant County, Wisconsin, said tract being Sixty-six feet (66') in width and located Thirty-three feet (33') on each side of the following described centerline: Commencing at the East Quarter (E 1/4) corner of said Section Eighteen (18), said corner being the point of beginning; thence North 00° 26' 33" West 21.97' to the terminus point.

DESCRIPTION: (PT. B TO PT. D)
 A tract of land located in the Southwest Quarter (SW 1/4) of the Northwest Quarter (NW 1/4) of Section Seventeen (17) and in the Southeast Quarter of Quarter (NE 1/4) of Section Eighteen (18), Town Four (4) North, Range Three (3) West of the 4th P.M., South Lancaster Township, Grant County, Wisconsin, said tract being Sixty-six feet (66') in width and located Thirty-three feet (33') on each side of the following described centerline: Commencing at the East Quarter (E 1/4) corner of said Section Eighteen (18), said corner being the point of beginning; thence North 00° 26' 33" West 432.80' to the terminus point.

DESCRIPTION: (PT. A TO PT. D)
 A tract of land located in the Southwest Quarter (SW 1/4) of the Northwest Quarter (NW 1/4) of Section Seventeen (17) and in the Southeast Quarter of Quarter (NE 1/4) of Section Eighteen (18), Town Four (4) North, Range Three (3) West of the 4th P.M., South Lancaster Township, Grant County, Wisconsin, said tract being Sixty-six feet (66') in width and located Thirty-three feet (33') on each side of the following described centerline: Commencing at the East Quarter (E 1/4) corner of said Section Eighteen (18), said corner being the point of beginning; thence North 00° 26' 33" West 454.77' to the terminus point.

DESCRIPTION: (PT. C TO PT. I)
 A tract of land located in the Southeast Quarter (SE 1/4) of the Southeast Quarter (SE 1/4) and the Northeast Quarter (NE 1/4) of the Southeast Quarter (SE 1/4) of Section Seven (7), the Southwest Quarter (SW 1/4) of the Southwest Quarter (SW 1/4) and the Northwest Quarter (NW 1/4) of the Southwest Quarter (SW 1/4) of Section Eight (8), the Southwest Quarter (SW 1/4) of the Northwest Quarter (NW 1/4) and the Northwest Quarter (NW 1/4) of the Northwest Quarter (NW 1/4) of Section Eighteen (18), Town Four (4) North, Range Three (3) West of the 4th P.M., South Lancaster Township, Grant County, Wisconsin, said tract being located Sixty-six feet (66') in width and located Thirty-three feet (33') on each side of the following described centerline: Commencing at the East Quarter (E 1/4) corner of said Section Eighteen (18); thence North 00° 26' 33" West 387.04' to the point of beginning; thence North 00° 26' 33" West 67.73'; thence North 00° 59' 43" West 870.68'; thence North 01° 01' 08" West 876.01'; thence North 01° 25' 34" West 447.96' to the Northeast corner of said Section Eighteen (18); thence North 02° 12' 28" West 1027.67'; thence North 02° 37' 23" West 780.79' to a point in the centerline of Highway #35 & 81, said point being the terminus point.

SURVEYOR'S CERTIFICATE:
 I, Larry L. Austin, Registered Wisconsin Land Surveyor, hereby certify:
 That the above descriptions were surveyed and mapped as shown on this plat by me or under my direct supervision.
 That this survey was prepared under the instructions of Attorney Benjamin Southwick.
 That to the best of my knowledge and belief, this plat is an accurate representation thereof.
 That all plans that do not show a seal imprint in red ink may contain unauthorized alterations on this document shall not apply to any copies.
 The certification contained on this document shall not apply to any copies.
 Dated this 30th day of July, 2008.
 Larry L. Austin, S-1903

MONUMENTATION WAIVER:
 As owner, I hereby certify that I caused the land described on this plat to be surveyed, divided and mapped as represented on this plat. I also certify that I hereby request to waive Chapter A-E 7.07 (Monuments) of the Wisconsin Administrative Code and request that the monuments for this survey be placed as shown hereon.
 Dated this 5th day of August, 2008.
 Stuart Abing, Owner

SURVEYOR'S NOTES:
 Surveyor has made no investigation for easements of record, encumbrances, restrictive covenants, ownership title evidence except as specifically shown on this plat. No distance should be assumed by scaling. No improvements have been located unless shown and noted. No representation as to ownership, use or possession should be hereon implied. Refer to abstract, title or local ordinances for any additional restriction, easements or building setback lines. No abstract, nor title commitment, nor results of title searches were furnished the surveyor.



- LEGEND**
- ⊙ No. 8 rebar found with Grant County Aluminum Cap
 - ⊙ No. 6 rebar found with Grant County Aluminum Cap
 - ⊙ No monument set
 - ⊙ Reference point

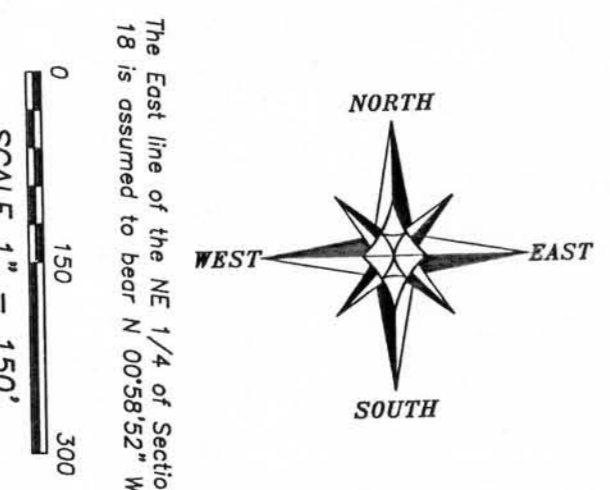

PLAT OF SURVEY
 PREPARED FOR ECHO VALLEY, LLC
 LOCATED IN SECTION 18, T4N, R3W, SOUTH LANCASTER TOWNSHIP, GRANT COUNTY, WISCONSIN

Austin Engineering Inc.
 4211 HWY. B E.
 WATKINS, WI 53091
 PHONE: 608-723-6383
 FAX: 608-723-6702

DATE: AUG 19 2008