

PROJECT- BRIDGEPORT  
 SURVEYED FOR:  
 EDGE CONSULTING ENGINEERS, INC.  
 624 WATER STREET  
 PRAIRIE DU SAC, WI 53578  
 AND  
 SURVEYED FOR:  
 BUG TUSSEL WIRELESS, LLC  
 130 E. WALNUT STREET SUITE 509  
 GREEN BAY, WI 54301  
 PROPERTY OWNER:  
 MILDRED SPROSTY  
 13093 BORAH RIDGE ROAD  
 PRAIRIE DU CHIEN, WI 53821

PARCEL NO.: 066-00153-0000  
 DEED: VOL. 1037, PG. 380

- LEGEND-**
- o = 1" X 24" IRON PIPE SET
  - = 8" NAIL SET
  - ⊙ = COUNTY MONUMENT FOUND
  - ⊠ = TELEPHONE PEDESTAL
  - ⊕ = EXISTING POWER POLE
  - OPL- = OVERHEAD ELECTRIC
  - ⊗ = EXISTING TREE

I, Craig A. Keach, hereby certify that none of the property described hereon is within a flood plane or wetlands area as defined by FEMA or Wisconsin DNR.

**SURVEYOR'S CERTIFICATE**  
 I, Craig A. Keach, Wisconsin Registered Land Surveyor of Meridian Surveying, LLC., certify that I have surveyed the described property and that the map shown is a true and accurate representation thereof to the best of my knowledge and belief.

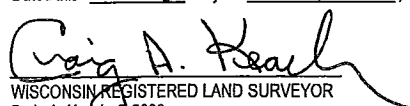
Dated this 11th day of AUGUST, 2008.  
  
 WISCONSIN REGISTERED LAND SURVEYOR  
 Craig A. Keach, S2333

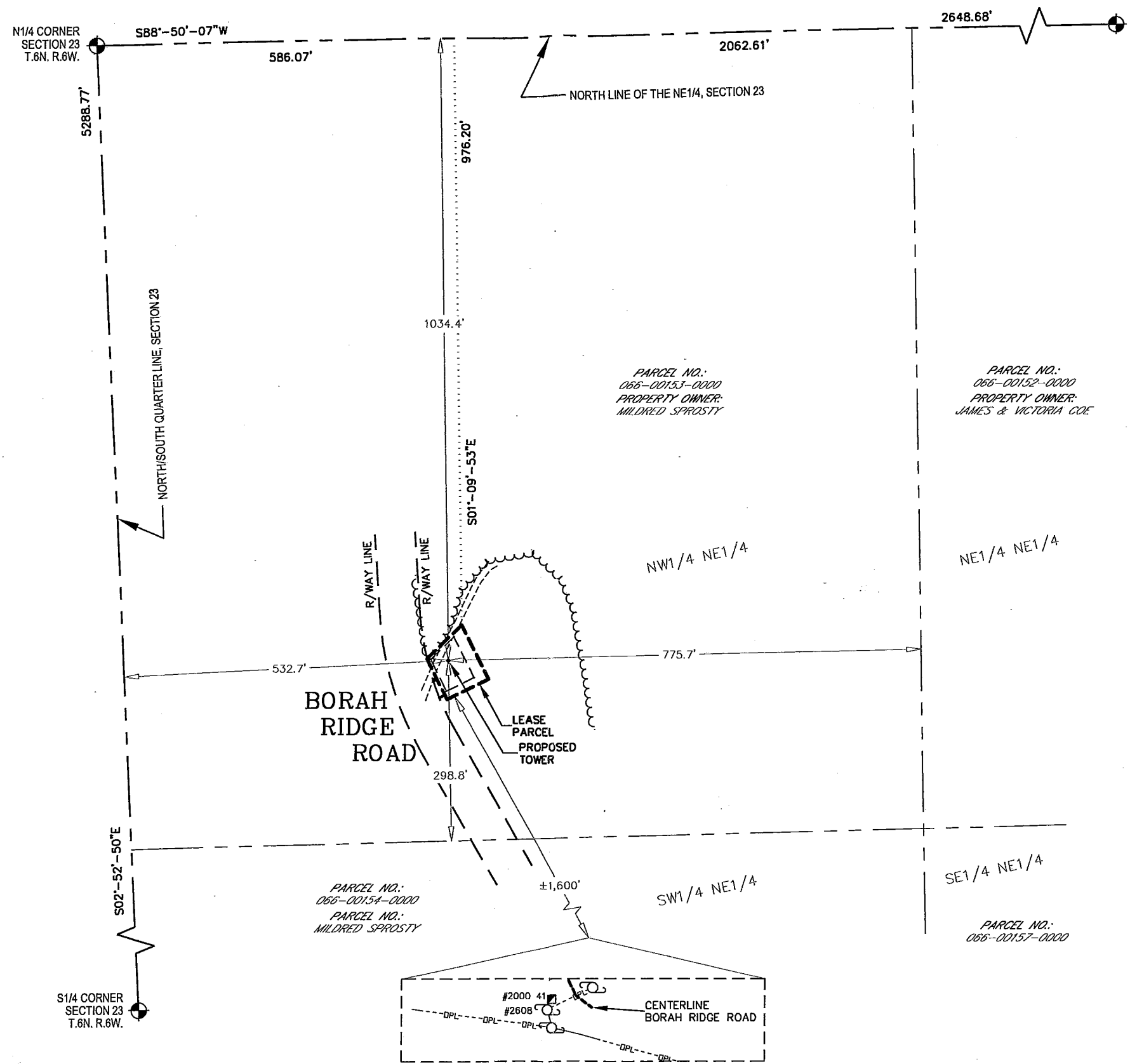

NE CORNER SECTION 23  
 T.6N. R.6W.  
 BEARINGS REFERENCED TO THE WISCONSIN STATE PLANE COORDINATE SYSTEM (NAD83/91) - SOUTH ZONE

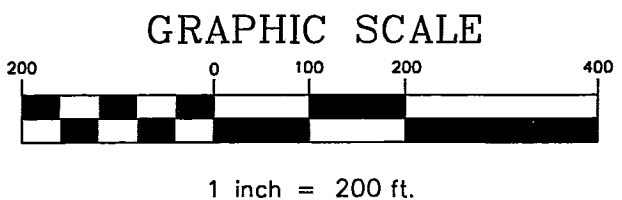
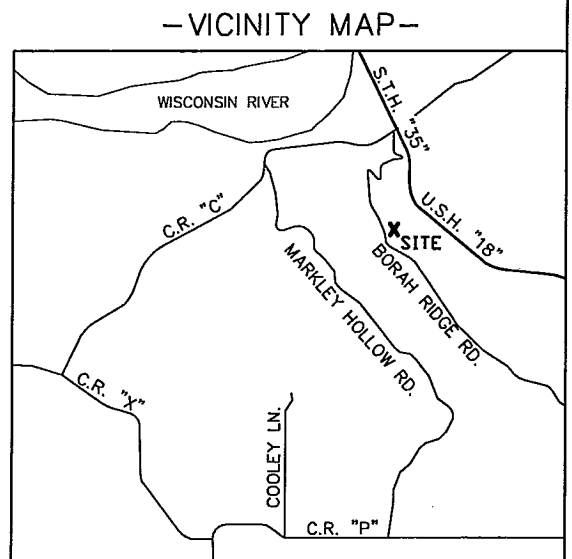

SITE NAME: BRIDGEPORT  
 SITE ADDRESS: BORAH RIDGE ROAD, PRAIRIE DU CHIEN, WI 53821

**MERIDIAN SURVEYING, LLC**

N8774 Firelane 1 Menasha, WI 54952  
 Office: 920-993-0881  
 Fax: 920-273-6037

SITE SURVEY FOR  
**BUG TUSSEL WIRELESS, LLC.**  
 BEING A PART OF THE NW1/4 OF THE NE1/4, SECTION 23, T.6N., R.6W., TOWN OF WYALUSING, GRANT COUNTY, WISCONSIN

NO.	DATE	DESCRIPTION	BY
DRAWN BY:	J.D.	DATE:	5-27-08
CHECKED BY:	C.A.K.	FIELD BOOK:	M-12, PG. 2-3
JOB NO.:	5520-B335	SHEET	1 OF 3

AUG 15 2008

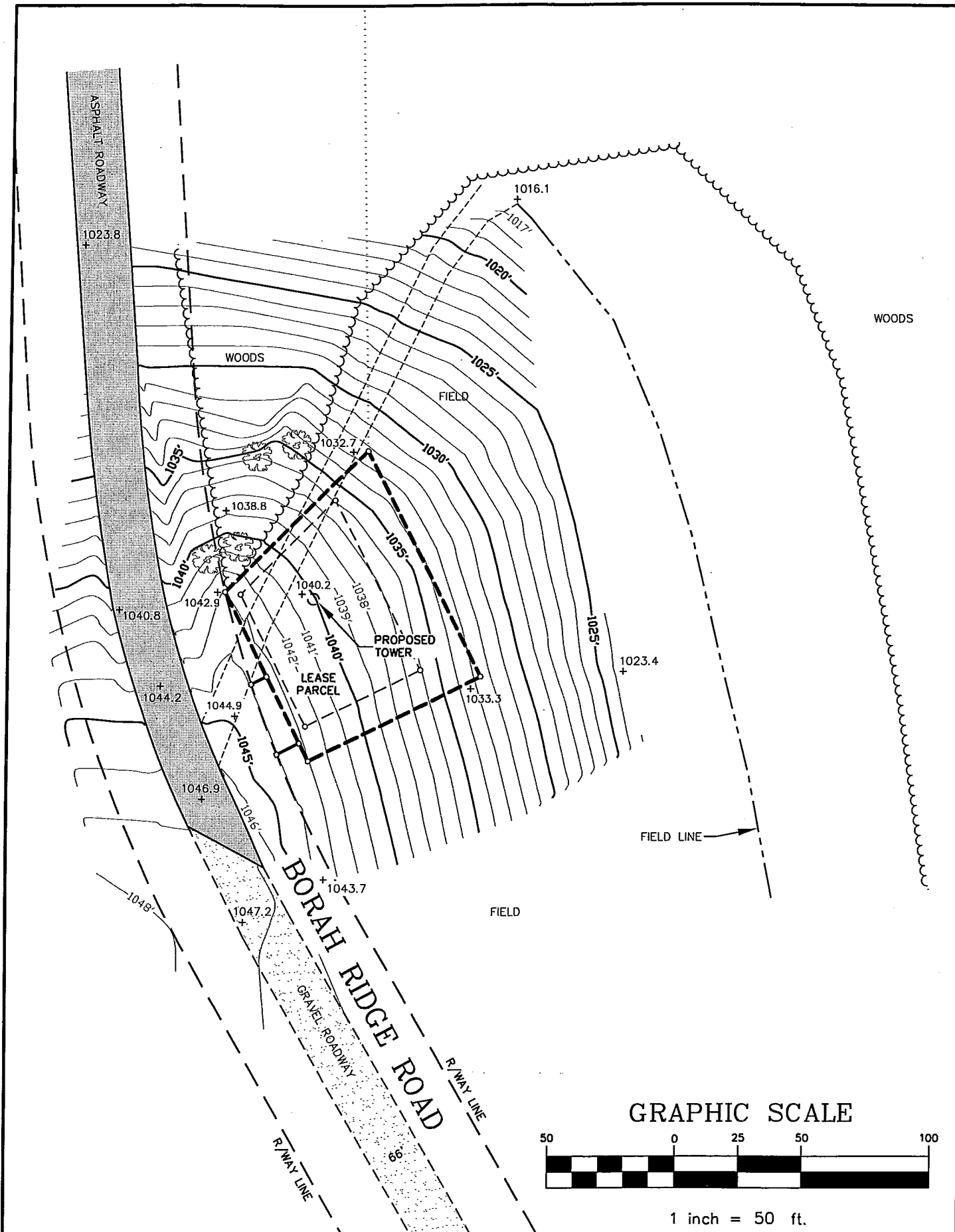

**PROPOSED TOWER BASE**

LATITUDE: 42°-59'-08.49"  
 LONGITUDE: 91°-03'-00.46"  
 (Per North American Datum of 83/91)  
 Ground Elevation: 1040.2'  
 (Per National Geodetic Vertical Datum of 1929)

**-LEGEND-**

- = 1" X 24" IRON PIPE SET
- = 8" NAIL SET
- ⊙ = COUNTY MONUMENT FOUND
- ⊠ = TELEPHONE PEDESTAL
- ⊕ = EXISTING POWER POLE
- OPL- = OVERHEAD ELECTRIC
- 🌳 = EXISTING TREE

BEARINGS REFERENCED TO THE WISCONSIN STATE PLANE COORDINATE SYSTEM (NAD83/91) - SOUTH ZONE

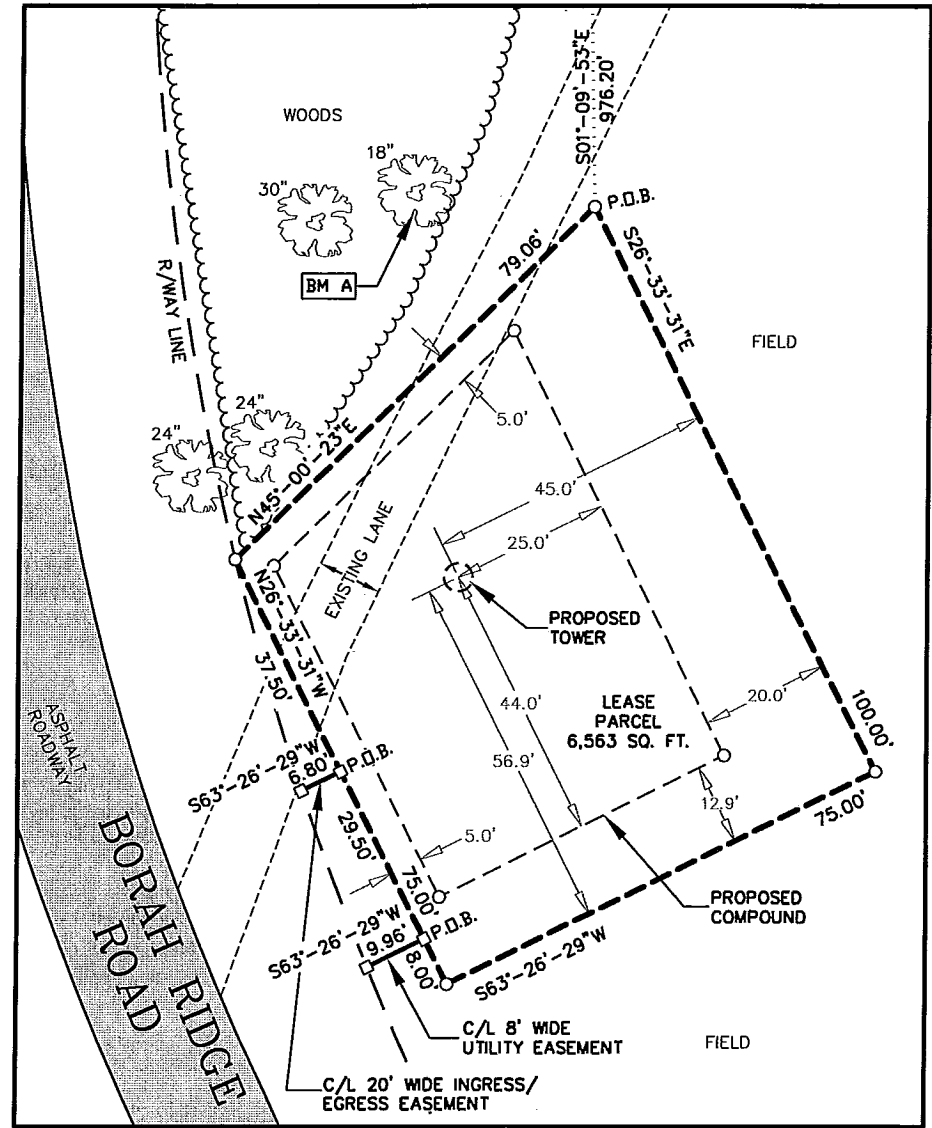

**GRAPHIC SCALE**

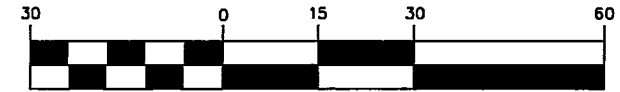

1 inch = 30 ft.

I, Craig A. Keach, hereby certify that none of the property described herein is within a flood plane or wetlands area as defined by FEMA or Wisconsin DNR.

**SURVEYOR'S CERTIFICATE**

I, Craig A. Keach, Wisconsin Registered Land Surveyor of Meridian Surveying, LLC., certify that I have surveyed the described property and that the map shown is a true and accurate representation thereof to the best of my knowledge and belief.

Dated this 11th day of AUGUST, 2008.

*Craig A. Keach*  
 WISCONSIN REGISTERED LAND SURVEYOR  
 Craig A. Keach S-2333



**BENCHMARK INFORMATION**

SITE BENCHMARK: (BM A)  
 SET 6" NAIL IN SOUTH FACE OF 18" ASH TREE; ±1' ABOVE GROUND LEVEL  
 ELEVATION: 1036.50'

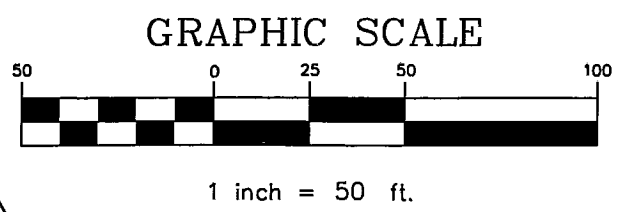

SITE NAME: BRIDGEPORT		SITE ADDRESS: BORAH RIDGE ROAD PRAIRIE DU CHIEN, WI 53821		SITE SURVEY FOR BUG TUSSEL WIRELESS, LLC.	
<b>MERIDIAN</b> SURVEYING, LLC		N8774 Firelane 1 Menasha, WI 54952		Office: 920-993-0881 Fax: 920-273-6037	
BEING A PART OF THE NW1/4 OF THE NE1/4, SECTION 23, T.6N., R.6W., TOWN OF WYALUSING, GRANT COUNTY, WISCONSIN		DRAWN BY: J.D.		DATE: 5-27-08	
JOB NO.: 5520-B335		CHECKED BY: C.A.K.		FIELD BOOK: M-12, PG. 2-3	
				SHEET 2 OF 3	

LEASE PARCEL

Part of the Northwest Quarter (NW1/4) of the Northeast Quarter (NE1/4) of Section Twenty-Three (23) Township Six (6) North, Range Six (6) West, Town of Wyalusing, Grant County Wisconsin containing 6,563 square feet (0.151 acres) of land and being described by:

Commencing at the Northeast Corner of said Section 6, thence S88°-50'-07"W 2062.61 feet along the North line of the NE1/4 of said Section 6; thence S01°-09'-53"E 976.20 feet to the point of beginning; thence S26°-33'-31"E 100.00 feet; thence S63°-26'-29"W 75.00 feet; thence N26°-33'-31"W 75.00 feet to a point on the Easterly Right of Way line of Borah Ridge Road, thence N45°-00'-23"E 79.06 feet to the point of beginning being subject to any and all easements and restrictions of record.

20 FOOT WIDE INGRESS/EGRESS EASEMENT

Part of the Northwest Quarter (NW1/4) of the Northeast Quarter (NE1/4) of Section Twenty-Three (23) Township Six (6) North, Range Six (6) West, Town of Wyalusing, Grant County Wisconsin containing 136 square feet (0.003 acres) of land and being Ten (10) feet each side of and parallel to the following described line:

Commencing at the Northeast Corner of said Section 6, thence S88°-50'-07"W 2062.61 feet along the North line of the NE1/4 of said Section 6; thence S01°-09'-53"E 976.20 feet; thence S26°-33'-31"E 100.00 feet; thence S63°-26'-29"W 75.00 feet; thence N26°-33'-31"W 37.50 feet to the point of beginning; thence S63°-26'-29"W 6.80 feet to a point on the Easterly Right of Way line of Borah Ridge Road and the point of termination. The side lot lines of said easement shall be shortened or lengthened to terminate on the Easterly Right of Way line of Borah Ridge Road.

8 FOOT WIDE UTILITY EASEMENT

Part of the Northwest Quarter (NW1/4) of the Northeast Quarter (NE1/4) of Section Twenty-Three (23) Township Six (6) North, Range Six (6) West, Town of Wyalusing, Grant County Wisconsin containing 80 square feet (0.002 acres) of land and being Four (4) feet each side of and parallel to the following described line:

Commencing at the Northeast Corner of said Section 6, thence S88°-50'-07"W 2062.61 feet along the North line of the NE1/4 of said Section 6; thence S01°-09'-53"E 976.20 feet; thence S26°-33'-31"E 100.00 feet; thence S63°-26'-29"W 75.00 feet; thence N26°-33'-31"W 8.00 feet to the point of beginning; thence S63°-26'-29"W 9.96 feet to a point on the Easterly Right of Way line of Borah Ridge Road and the point of termination. The side lot lines of said easement shall be shortened or lengthened to terminate on the Easterly Right of Way line of Borah Ridge Road.

CRAIG A. KEACH  
S-2333  
APPLETON  
WISCONSIN

*Craig A. Keach*

AUGUST 11, 2008

SITE NAME: BRIDGEPORT		SITE ADDRESS: BORAH RIDGE ROAD PRAIRIE DU CHIEN, WI 53821		SITE SURVEY FOR BUG TUSSEL WIRELESS, LLC.						
		BEING A PART OF THE NW1/4 OF THE NE1/4, SECTION 23, T.6N., R.6W., TOWN OF WYALUSING, GRANT COUNTY, WISCONSIN		NO.		DATE		DESCRIPTION		BY
				DRAWN BY: J.D.		DATE: 5-27-08		CHECKED BY: C.A.K.		FIELD BOOK: M-12, PG. 2-3
N8774 Firelane 1 Menasha, WI 54952		Office: 920-993-0881 Fax: 920-273-6037								