

PROJECT- BLOOMINGTON
 SURVEYED FOR:
 EDGE CONSULTING ENGINEERS, INC.
 624 WATER STREET
 PRAIRIE DU SAC, WI 53578
 AND
 SURVEYED FOR:
 BUG TUSSEL WIRELESS, LLC.
 130 E. WALNUT STREET
 SUITE 509
 GREEN BAY, WI 54301
 PROPERTY OWNER:
 JEFF DAVIS
 10277 S.T.H. "35"
 BLOOMINGTON, WI 53804
 PARCEL NO.: 4-237
 DEED: VOLUME 777, PAGE 945
 DOC. NO. 588511

- LEGEND-**
- = 1" X 24" IRON PIPE SET
 - = 1" IRON PIPE FOUND
 - ⊙ = 8" NAIL SET
 - ⊠ = COUNTY MONUMENT FOUND
 - ⊞ = TELEPHONE PEDESTAL
 - ⊕ = EXISTING POWER POLE
 - OPL- = OVERHEAD ELECTRIC
 - - - = PROPERTY LINE
 - ⊗ = EXISTING TREE

BEARINGS REFERENCED TO THE
 WISCONSIN STATE PLANE COORDINATE
 SYSTEM (NAD83/91) - SOUTH ZONE

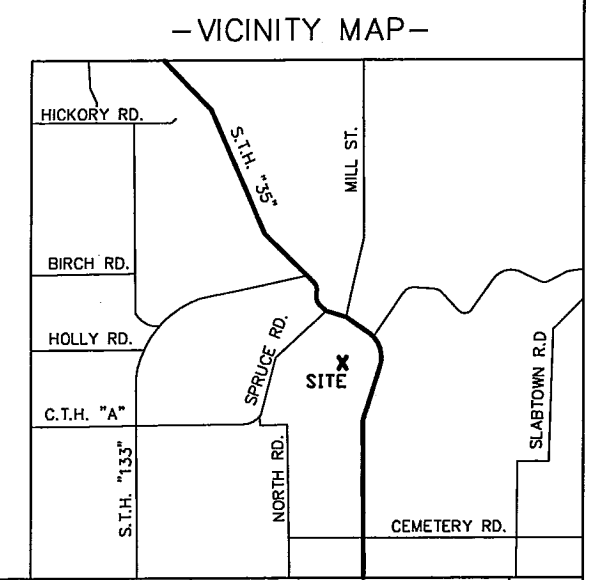

I, Craig A. Keach, hereby certify that none of the property described hereon is within a flood plane or wetlands area as defined by FEMA or Wisconsin DNR.

SURVEYOR'S CERTIFICATE
 I, Craig A. Keach, Wisconsin Registered Land Surveyor of Meridian Surveying, LLC., certify that I have surveyed the described property and that the map shown is a true and accurate representation thereof to the best of my knowledge and belief.

Dated this 11th day of AUGUST, 2008.

Craig A. Keach
 WISCONSIN REGISTERED LAND SURVEYOR
 Craig A. Keach, S-2333

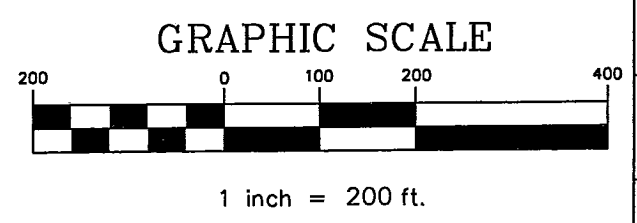
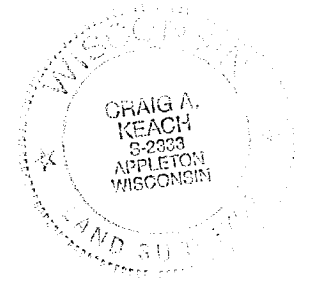

SITE NAME: BLOOMINGTON	SITE ADDRESS: 10277 S.T.H. "35" BLOOMINGTON, WI 53804
MERIDIAN SURVEYING, LLC	
N8774 Firelane 1 Menasha, WI 54952	Office: 920-993-0881 Fax: 920-273-6037

SITE SURVEY
 FOR
BUG TUSSEL WIRELESS, LLC.
 BEING A PART OF THE NE1/4 OF THE
 SE1/4, SECTION 26, T.5N., R.5W.,
 TOWN OF BLOOMINGTON,
 GRANT COUNTY, WISCONSIN

NO.	DATE	DESCRIPTION	BY
DRAWN BY:	J.D.	DATE:	7-23-08
CHECKED BY:	C.A.K.	FIELD BOOK:	M-12, PG. 37-38
JOB NO.:	5562-B371	SHEET	1 of 3

AUG 15 2008

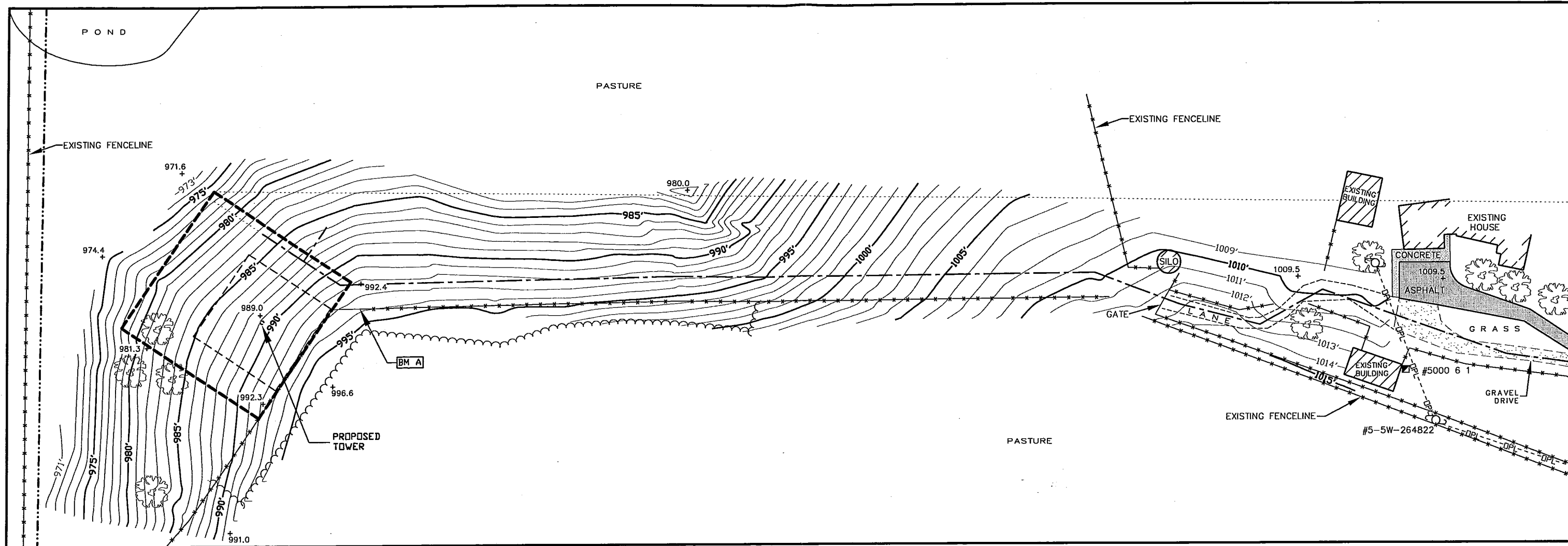

GRAPHIC SCALE



1 inch = 60 ft.

-LEGEND-

- = 1" X 24" IRON PIPE SET
- = 1" IRON PIPE FOUND
- ◐ = 8" NAIL SET
- ⊕ = COUNTY MONUMENT FOUND
- ⊞ = TELEPHONE PEDESTAL
- ⊙ = EXISTING POWER POLE
- OPL- = OVERHEAD ELECTRIC
- - - = PROPERTY LINE
- ☼ = EXISTING TREE

LINE TABLE		
LINE	LENGTH	BEARING
L1	30.00	S56°14'33"E
L2	26.65	S56°14'33"E
L3	203.96	N88°46'22"E
L4	49.82	S89°23'47"E
L5	143.20	N89°32'15"E
L6	58.40	N89°21'25"E
L7	55.19	S69°26'52"E
L8	49.70	S75°26'07"E
L9	43.36	N60°52'21"E
L10	118.24	S70°30'26"E
L11	60.28	S82°00'58"E
L12	106.94	S63°27'48"E
L13	110.20	S68°51'07"E
L14	93.69	S51°46'15"E
L15	47.36	S31°36'37"E
L16	118.38	S00°40'27"E
L17	65.53	S26°02'19"E
L18	58.68	S47°15'13"E
L19	84.16	S89°18'57"E
L20	224.78	S81°30'12"E
L21	45.56	N74°21'43"E
L22	140.26	N47°43'15"E
L23	25.00	N33°45'27"E

BENCHMARK INFORMATION

SITE BENCHMARK: (BM A)
 SET 6" NAIL IN NORTH FACE OF EAST MOST
 GATE POST; ±1.5' ABOVE GROUND LEVEL
 ELEVATION: 995.0'

I, Craig A. Keach, hereby certify that none of the property described herein is within a flood plane or wetlands area as defined by FEMA or Wisconsin DNR.

SURVEYOR'S CERTIFICATE

I, Craig A. Keach, Wisconsin Registered Land Surveyor of Meridian Surveying, LLC, certify that I have surveyed the described property and that the map shown is a true and accurate representation thereof to the best of my knowledge and belief.

Dated this 11th day of AUGUST, 2008.

Craig A. Keach
 WISCONSIN REGISTERED LAND SURVEYOR
 Craig A. Keach, S-2833

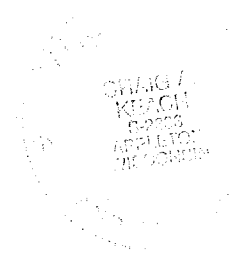

BEARINGS REFERENCED TO THE WISCONSIN STATE PLANE COORDINATE SYSTEM (NAD83/91) - SOUTH ZONE

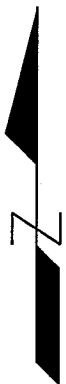

SITE NAME: BLOOMINGTON	SITE ADDRESS: 10277 S.T.H. "35" BLOOMINGTON, WI 53804	SITE SURVEY FOR BUG TUSSEL WIRELESS, LLC. BEING A PART OF THE NE1/4 OF THE SE1/4, SECTION 26, T.5N., R.5W., TOWN OF BLOOMINGTON, GRANT COUNTY, WISCONSIN	NO.	DATE	DESCRIPTION	BY
MERIDIAN SURVEYING, LLC			DRAWN BY: J.D.	DATE: 7-23-08		
N8774 Firelane 1 Office: 920-993-0881 Menasha, WI 54952 Fax: 920-273-6037			CHECKED BY: C.A.K.	FIELD BOOK: M-12, PG. 37-38		
			JOB NO.: 5562-B371	SHEET 2 OF 3		

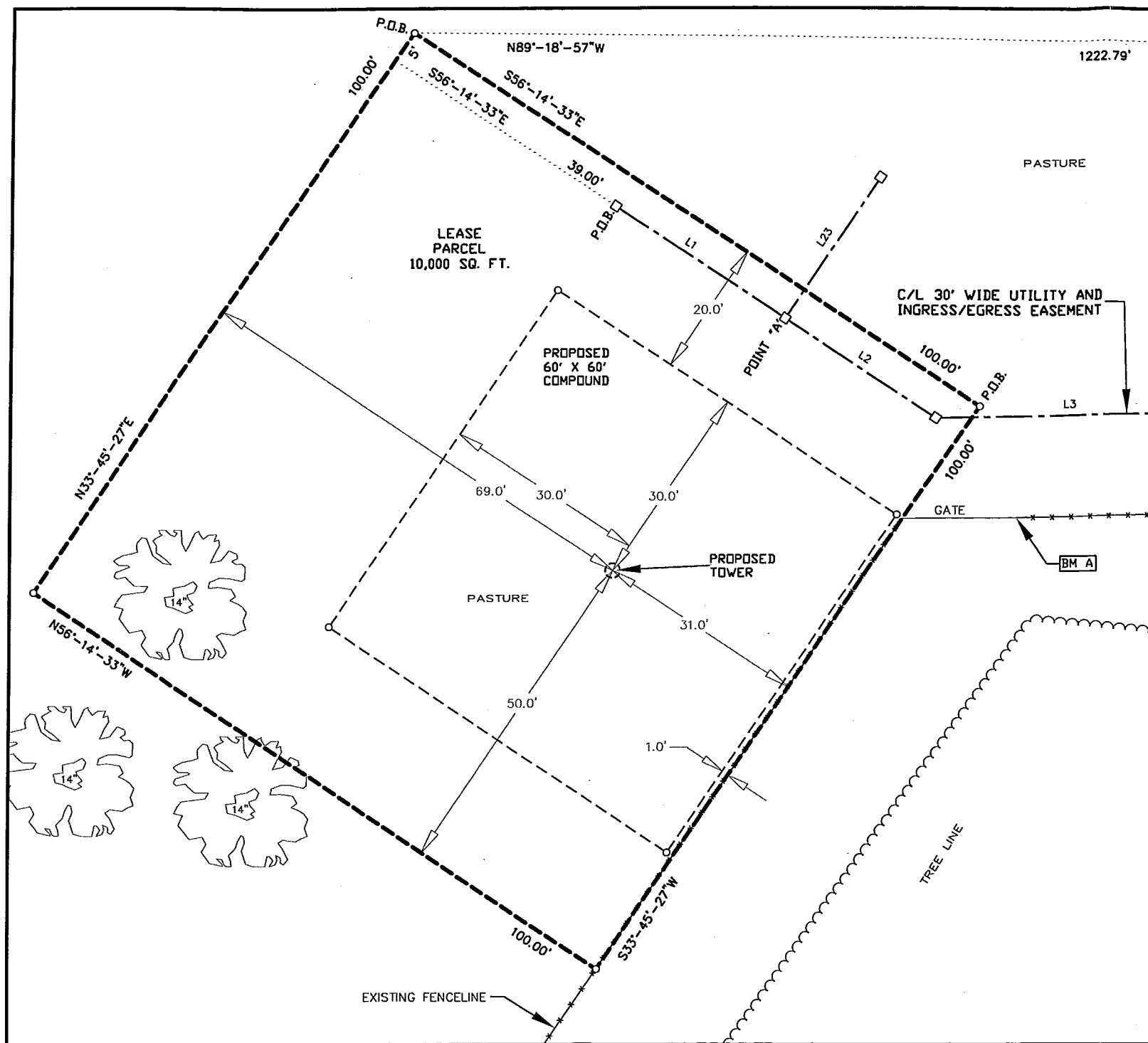

- LEGEND-**
- = 1" X 24" IRON PIPE SET
 - = 1" IRON PIPE FOUND
 - = 8" NAIL SET
 - ⊙ = COUNTY MONUMENT FOUND
 - ⊠ = TELEPHONE PEDESTAL
 - ⊕ = EXISTING POWER POLE
 - OPL- = OVERHEAD ELECTRIC
 - - - = PROPERTY LINE
 - 🌳 = EXISTING TREE

PROPOSED TOWER BASE

LATITUDE: 42°-52'-44.74"
 LONGITUDE: 90°-55'-35.16"
 (Per North American Datum of 83/91)
 Ground Elevation: 989.01'
 (Per National Geodetic Vertical Datum of 1929)

LEASE PARCEL

A part of the Northeast Quarter (NE1/4) of the Southeast Quarter (SE1/4) of Section Twenty-Six (26), Township Five (5) North, Range Five (5) West, Town of Bloomington, Grant County Wisconsin containing 10,000 square feet (0.230 acres) of land and being described by:

Commencing at the East Quarter Corner of said Section 26; thence S00°-41'-03"W 301.90 feet along the East line of the SE1/4 of said Section 26; thence N89°-18'-57"W 1222.79 feet to the point of beginning; thence S56°-14'-33"E 100.00 feet; thence S33°-45'-27"W 100.00 feet; thence N56°-14'-33"W 100.00 feet; thence N33°-45'-27"E 100.00 feet to the point of beginning, being subject to any and all easements and restrictions of record.

30 FOOT WIDE UTILITY AND INGRESS/EGRESS EASEMENT

A part of the Northeast Quarter (NE1/4) of the Southeast Quarter (SE1/4) of Section Twenty-Six (26), and a part of the Northwest Quarter (NW1/4) of the Southwest Quarter (SW1/4) of Section Twenty-Five (25) all in Township Five (5) North, Range Five (5) West, Town of Bloomington, Grant County Wisconsin containing 58,780 square feet (1.349 acres) of land and being Fifteen (15) feet each side of and parallel to the following described line:

Commencing at the East Quarter Corner of said Section 26; thence S00°-41'-03"W 301.90 feet along the East line of the SE1/4 of said Section 26; thence N89°-18'-57"W 1222.79 feet thence S33°-45'-27"W 5.00 feet; thence S56°-14'-33"E 39.00 feet to the point of beginning; thence S56°-14'-33"E 30.00 feet to a point herein after referred to as Point "A"; thence S56°-14'-33"E 36.65 feet; thence N88°-46'-22"E 203.96 feet; thence S89°-23'-47"E 49.82 feet; thence N89°-32'-15"E 143.20 feet; thence N89°-21'-25"E 58.40 feet; thence S69°-26'-52"E 55.19 feet; thence S75°-26'-07"E 49.70 feet; thence N60°-52'-21"E 43.36 feet; thence S70°-30'-26"E 118.24 feet; thence S82°-00'-58"E 60.28 feet; thence S63°-27'-48"E 106.94 feet; thence S68°-51'-07"E 110.20 feet; thence S51°-46'-15"E 93.69 feet; thence S31°-36'-37"E 47.36 feet; thence S00°-40'-27"E 118.38 feet; thence S26°-02'-19"E 65.53 feet; thence S47°-15'-13"E 58.68 feet; thence S89°-18'-57"E 84.16 feet; thence S81°-30'-12"E 224.78 feet; thence N74°-21'-43"E 45.56 feet; thence N47°-43'-15"E 140.26 feet to a point on the Westerly Right of Way line of S.T.H. 35 and the point of termination. The side lot lines of said easement shall be shortened or lengthened to terminate on the Westerly Right of Way line of S.T.H. 35. Also, beginning at said Point "A"; thence N33°-45'-27"E 25.00 feet to the point of termination.

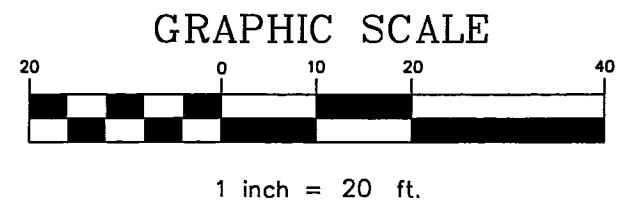

BENCHMARK INFORMATION

SITE BENCHMARK: (BM A)
 SET 6" NAIL IN NORTH FACE OF EAST MOST
 GATE POST; ±1.5' ABOVE GROUND LEVEL
 ELEVATION: 995.0'

BEARINGS REFERENCED TO THE
 WISCONSIN STATE PLANE COORDINATE
 SYSTEM (NAD83/91) - SOUTH ZONE

I, Craig A. Keach, hereby certify that none of the property described hereon is within a flood plane or wetlands area as defined by FEMA or Wisconsin DNR.

SURVEYOR'S CERTIFICATE
 I, Craig A. Keach, Wisconsin Registered Land Surveyor of Meridian Surveying, LLC., certify that I have surveyed the described property and that the map shown is a true and accurate representation thereof to the best of my knowledge and belief.

Dated this 11th day of AUGUST, 2008.

Craig A. Keach
 WISCONSIN REGISTERED LAND SURVEYOR
 Craig A. Keach, S-2333

SITE NAME: BLOOMINGTON		SITE ADDRESS: 10277 S.T.H. "35" BLOOMINGTON, WI 53804		SITE SURVEY FOR BUG TUSSEL WIRELESS, LLC. BEING A PART OF THE NE1/4 OF THE SE1/4, SECTION 26, T.5N., R.5W., TOWN OF BLOOMINGTON, GRANT COUNTY, WISCONSIN	
MERIDIAN SURVEYING, LLC					
N8774 Firelane 1 Menasha, WI 54952		Office: 920-993-0881 Fax: 920-273-6037		NO. DATE DESCRIPTION BY DRAWN BY: J.D. DATE: 7-23-08 CHECKED BY: C.A.K. FIELD BOOK: M-12, PG. 37-38 JOB NO.: 5562-B371 SHEET 3 of 3	