

PLAT OF SURVEY

WEST 1/4 CORNER
SECTION 4, T2N R3W

TRACT 1
PREVIOUS SURVEY
BY LARRY AUSTIN
DATED 9-3-2002

SURVEYOR'S CERTIFICATE:

I, Larry L. Austin, Registered Wisconsin Land Surveyor, hereby certify:
That the North line and the West line of the SW 1/4 of the SW 1/4 of Section Four (4), Town Two (2) North, Range Three (3) West of the 4th P.M., Potosi Township, Grant County, Wisconsin was surveyed, mapped and monumented as shown on this plat by me or under my direct supervision.
That this survey was prepared under the instructions of Tim Post.
That to the best of my knowledge and belief, this plat is an accurate representation thereof.
Dated this 7th day of August, 2008.

Larry L. Austin
Larry L. Austin, S-1903

PREVIOUS SURVEY
BY LARRY AUSTIN
DATED 1-15-2004
JOB NO. 03s296

TRACT 2
PREVIOUS SURVEY
BY LARRY AUSTIN
DATED 9-3-2002

(N 89°54'44" W 723.52')
S 89°47'08" E 695.12'

TRAVELED CENTERLINE
SHANNON ROAD

PREVIOUS SURVEY
BY LARRY AUSTIN
DATED 1-4-2008
JOB NO. 07s351



[743-664]

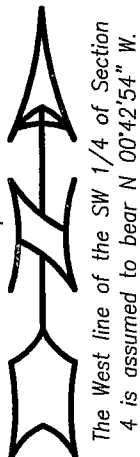

PREVIOUS SURVEY
BY LARRY AUSTIN
DATED 3-13-2002

LEGEND

- ☒ Aluminum Wisc. Dept of Transportation Monument found
- ▲ 1" diameter iron pipe found
- ⊕ Railroad spike found
- No. 6 rebar found
- 1" x 2" x 4' Wood Lath set
- () Recorded as
- [-] Property described in Volume and Page, Grant County Registry

STATE HIGHWAY #133

SOUTHWEST CORNER
SECTION 4, T2N R3W

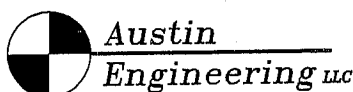
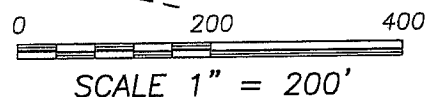

4211 HWY 81 E, LANCASTER, WI 53813
PHONE 608-723-6363 FAX 608-723-6702

Prepared For: TIM POST

JOB NO: 08s149
FIELDBOOK: TDS RANGER
G:\T3NR3W\34GCC
H:\PLAT\T2NR3W\04\08s149-POST

DRAWN BY: AJ AUSTIN
APPROVED: LL AUSTIN
CREW: BS-SB

SHEET 1 OF 1