

PLAT OF SURVEY

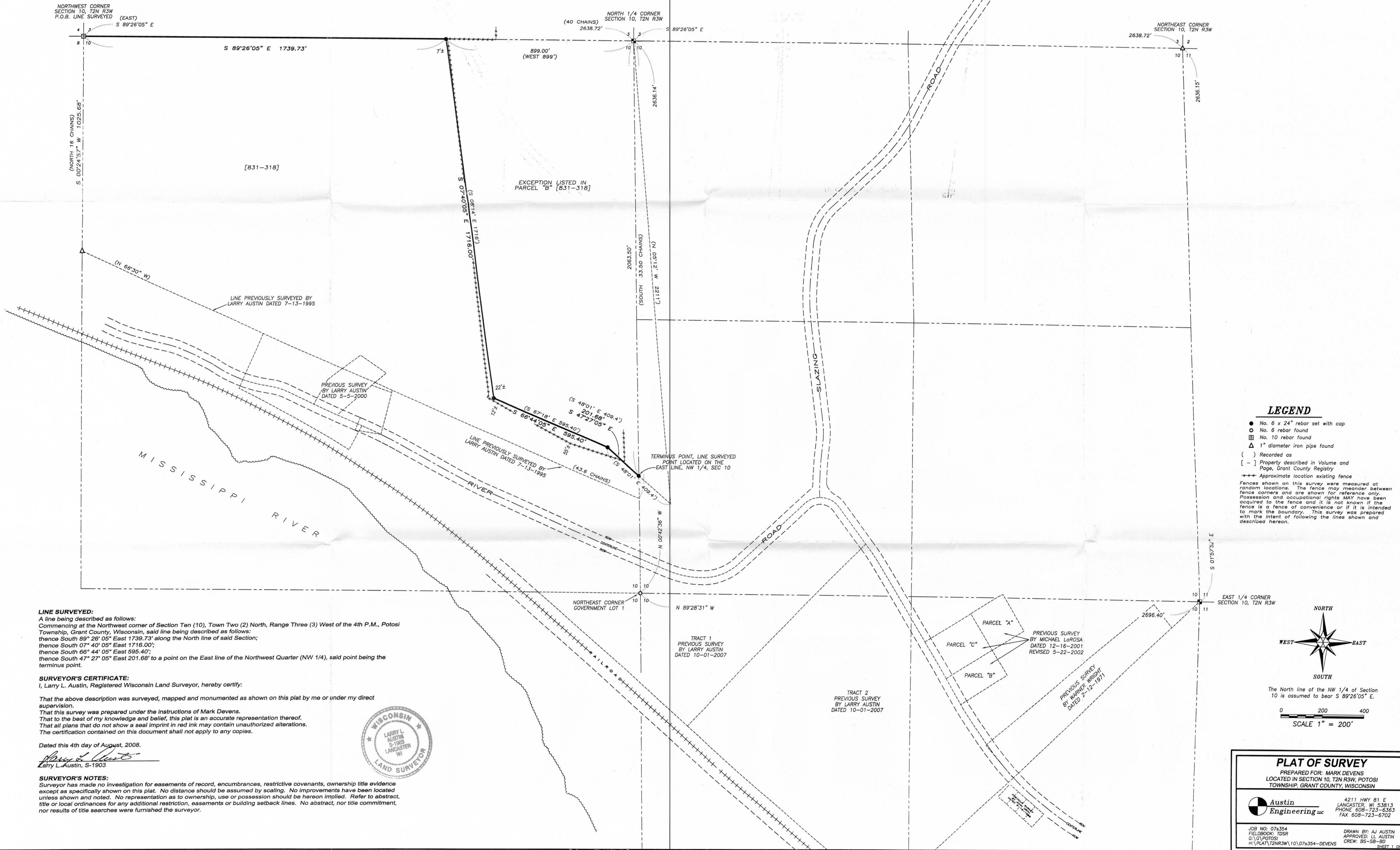

LEGEND

- No. 6 x 24" rebar set with cap
 - No. 6 rebar found
 - No. 10 rebar found
 - △ 1" diameter iron pipe found
 - () Recorded as
 - [-] Property described in Volume and Page, Grant County Registry
 - Approximate location existing fence
- Fences shown on this survey were measured at random locations. The fence may meander between fence corners and are shown for reference only. Possession and occupational rights MAY have been acquired to the fence and it is not known if the fence is a fence of convenience or if it is intended to mark the boundary. This survey was prepared with the intent of following the lines shown and described herein.

LINE SURVEYED:
 A line being described as follows:
 Commencing at the Northwest corner of Section Ten (10), Town Two (2) North, Range Three (3) West of the 4th P.M., Potosi Township, Grant County, Wisconsin, said line being described as follows:
 thence South 89°26'05" East 1739.73' along the North line of said Section;
 thence South 07°40'05" East 1716.00';
 thence South 66°44'05" East 595.40';
 thence South 47°27'05" East 201.68' to a point on the East line of the Northwest Quarter (NW 1/4), said point being the terminus point.

SURVEYOR'S CERTIFICATE:
 I, Larry L. Austin, Registered Wisconsin Land Surveyor, hereby certify:
 That the above description was surveyed, mapped and monumented as shown on this plat by me or under my direct supervision.
 That this survey was prepared under the instructions of Mark Devens.
 That to the best of my knowledge and belief, this plat is an accurate representation thereof.
 That all plans that do not show a seal imprint in red ink may contain unauthorized alterations.
 The certification contained on this document shall not apply to any copies.

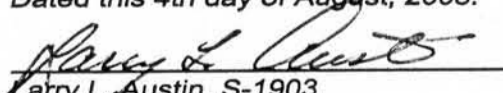
Dated this 4th day of August, 2008.

 Larry L. Austin, S-1903

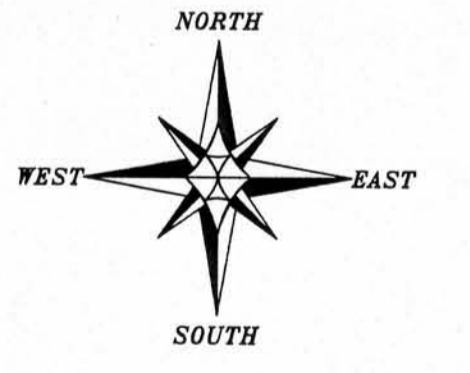

SURVEYOR'S NOTES:
 Surveyor has made no investigation for easements of record, encumbrances, restrictive covenants, ownership title evidence except as specifically shown on this plat. No distance should be assumed by scaling. No improvements have been located unless shown and noted. No representation as to ownership, use or possession should be hereon implied. Refer to abstract, title or local ordinances for any additional restriction, easements or building setback lines. No abstract, nor title commitment, nor results of title searches were furnished the surveyor.

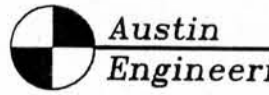

The North line of the NW 1/4 of Section 10 is assumed to bear S 89°26'05" E.
 0 200 400
 SCALE 1" = 200'

PLAT OF SURVEY	
PREPARED FOR: MARK DEVENS LOCATED IN SECTION 10, T2N R3W, POTOSI TOWNSHIP, GRANT COUNTY, WISCONSIN	
 Austin Engineering Inc	4211 HWY 81 E LANCASTER, WI 53813 PHONE 608-723-6363 FAX 608-723-6702
JOB NO: 078354 FIELDBOOK: TDSR G:\POTOSI H:\PLAT\T2NR3W\10\078354-DEVENS	DRAWN BY: AJ AUSTIN APPROVED: LL AUSTIN CREW: BS-SB-BD
SHEET 1 OF 1	