

PLAT OF SURVEY

NOTE: THIS SURVEY IS PREPARED FOR THE EXCHANGE OF LAND BETWEEN ADJOINING LAND OWNERS

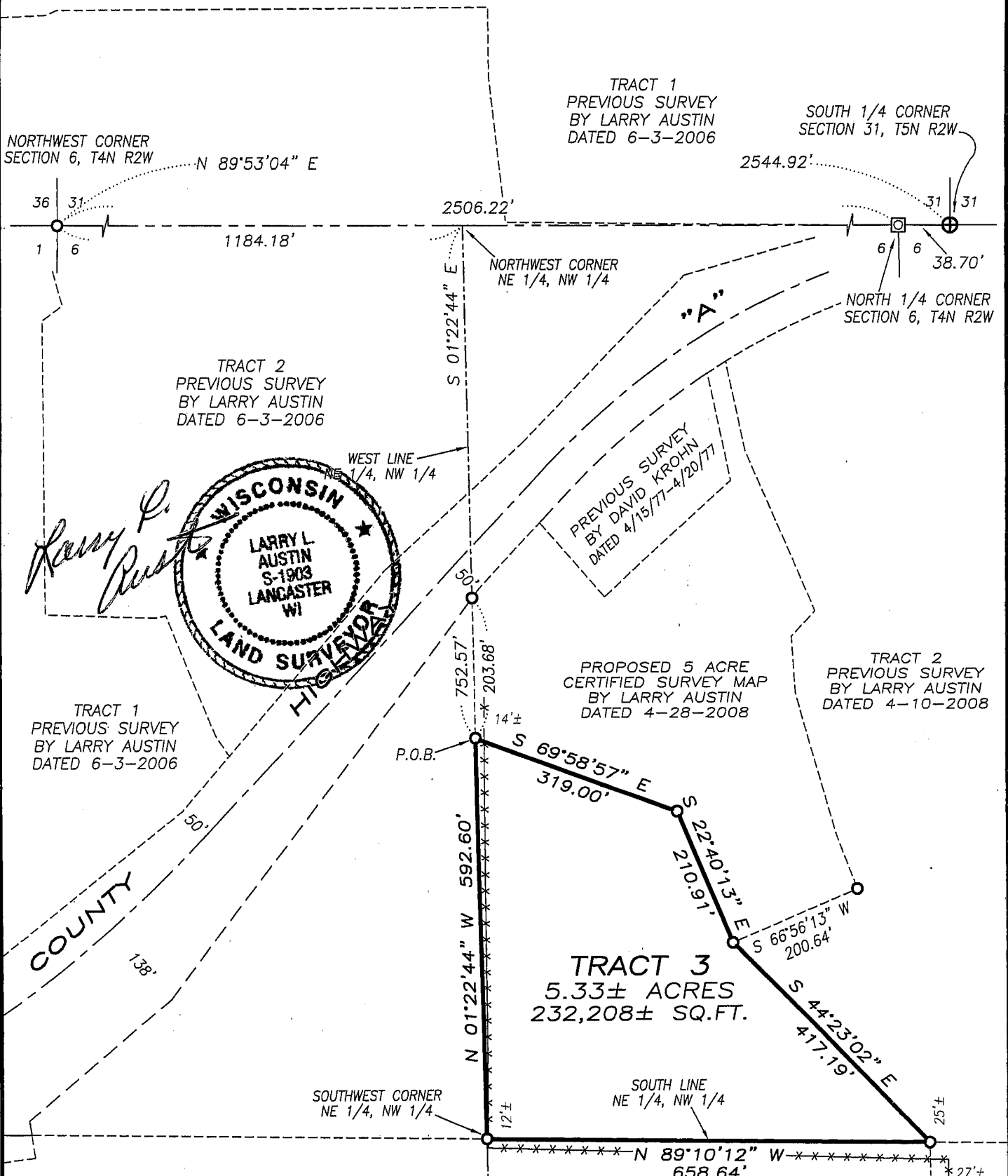

Larry L. Austin

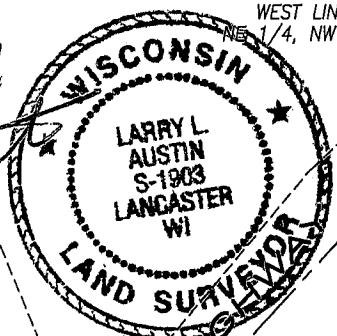

LEGEND

- No. 6 x 24" rebar set with cap
- ⊕ No. 8 rebar found with Grant County Aluminum Cap
- No. 6 rebar found
- ⊠ No. 8 rebar found
- *** Approximate location of fence

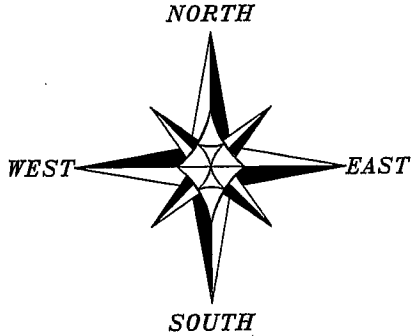
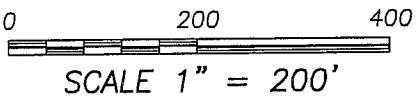

THE NORTH LINE OF THE NW 1/4 OF SECTION 6 IS ASSUMED TO BEAR N 89°53'04" E.



Austin Engineering LLC Prepared For: **JOHN BRANDEMUEHL**

4211 HWY 81 E, LANCASTER, WI 53813
 PHONE 608-723-6363 FAX 608-723-6702

JOB NO: 08s178
 FIELDBOOK: TDSR
 G:\T5NR2W\32
 H:\PLAT\T4NR2W\06\08s178-BRANDEMUEHL

DRAWN BY: AJ AUSTIN
 APPROVED: LL AUSTIN
 CREW:

SHEET 1 OF 2

AUG 08 2008

PLAT OF SURVEY

TRACT 3 DESCRIPTION:

Located in the Northeast Quarter (NE 1/4) of the Northwest Quarter (NW 1/4) of Section Six (6), Town Four (4) North, Range Two (2) West of the 4th P.M., Ellenboro Township, Grant County, Wisconsin, containing 5.33 acres, more or less, and being described as follows:

Commencing at the Northwest corner of said Section;
thence North 89° 53' 04" East 1184.18' along the North line of said Section to the Northwest corner of the Northeast Quarter (NE 1/4) of said Northwest Quarter (NW 1/4);
thence South 01° 22' 44" East 752.57' along the West line of the Northeast Quarter (NE 1/4) of said Northwest Quarter (NW 1/4) to a No. 6 rebar marking the point of beginning;
thence South 69° 58' 57" East 319.00' along a previous survey by Larry Austin dated 4-28-2008 to a No. 6 rebar;
thence South 22° 40' 13" East 210.91' along a line of said survey to a No. 6 rebar;
thence South 44° 23' 02" East 417.19' to a No. 6 rebar on the South line of the Northeast Quarter (NE 1/4) of said Northwest Quarter (NW 1/4);
thence North 89° 10' 12" West 658.64' along the South line of the Northeast Quarter (NE 1/4) of said Northwest Quarter (NW 1/4) to a No. 6 rebar marking the Southwest corner thereof;
thence North 01° 22' 44" West 592.60' along the West line of the Northeast Quarter (NE 1/4) of said Northwest Quarter (NW 1/4) to the point of beginning.

SURVEYOR'S CERTIFICATE:

I, Larry L. Austin, Registered Wisconsin Land Surveyor, hereby certify:

That the above description was surveyed, mapped and monumented as shown on this plat by me or under my direct supervision.

That conformance with local ordinances are not guaranteed with this survey.

That this survey was prepared under the instructions of John Brandemuehl.

That to the best of my knowledge and belief, this plat is an accurate representation thereof.

That all plans that do not show a seal imprint in red ink may contain unauthorized alterations.

The certification contained on this document shall not apply to any copies.

Dated this 30th day of July, 2008.

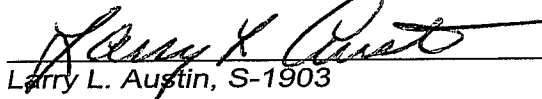
Larry L. Austin, S-1903



Austin Prepared For: JOHN BRANDEMUEHL
Engineering LLC

4211 HWY 81 E, LANCASTER, WI 53813
PHONE 608-723-6363 FAX 608-723-6702

JOB NO: 08s178
FIELDBOOK: TDSR
G:\T5NR2W\32
H:\PLAT\T4NR2W\06\08s178-BRANDEMUEHL

DRAWN BY: AJ AUSTIN
APPROVED: LL AUSTIN
CREW:

SHEET 2 OF 2