

PLAT OF SURVEY

TRACT 1 DESCRIPTION:

Located in the Southwest Quarter (SW 1/4) of the Southeast Quarter (SE 1/4) of Section Thirty (30), Town Five (5) North, Range Five (5) West of the 4th P.M., Bloomington Township, Grant County, Wisconsin, containing 0.91 acre, more or less, and being described as follows:
 Commencing at the South Quarter (S 1/4) corner of said Section;
 thence North 89° 51' 04" East 205.44' along the South line of said Section;
 thence North 00° 08' 56" West 46.76' to a No. 6 rebar on the Northerly right of way of County Highway "A", said rebar marking the point of beginning;
 thence South 89° 54' 29" East 237.42' along said right of way to a No. 6 rebar;
 thence North 03° 48' 49" West 95.77' to a No. 6 rebar;
 thence North 40° 34' 06" West 50.77' to a No. 6 rebar;
 thence North 57° 42' 56" West 169.90' to a No. 6 rebar;
 thence North 84° 19' 11" West 33.36' to a No. 6 rebar;
 thence South 05° 19' 06" West 228.78' to the point of beginning. Tract being subject to any and all easements of record and/or usage.

SURVEYOR'S CERTIFICATE:

I, Larry L. Austin, Registered Wisconsin Land Surveyor, hereby certify:

That the above description was surveyed, mapped and monumented as shown on this plat by me or under my direct supervision.

That conformance with local ordinances are not guaranteed with this survey.

That this survey was prepared under the instructions of Eric White.

That to the best of my knowledge and belief, this plat is an accurate representation thereof.

That all plans that do not show a seal imprint in red ink may contain unauthorized alterations.

The certification contained on this document shall not apply to any copies.

Dated this 29th day of July, 2008.

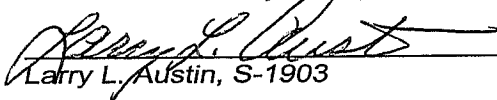
 Larry L. Austin, S-1903

RIGHT OF WAY FOR C.T.H. "A"
 ESTABLISHED FROM TRAVELED
 CENTERLINE AND PROPERTY
 DESCRIBED IN VOLUME 410, PAGE
 480, DOCUMENT NO. 402930,
 GRANT COUNTY REGISTRY.

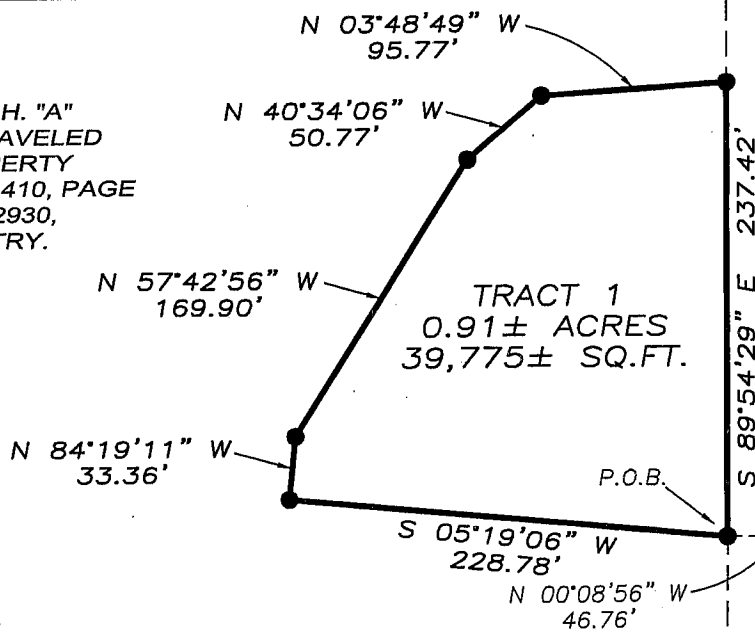
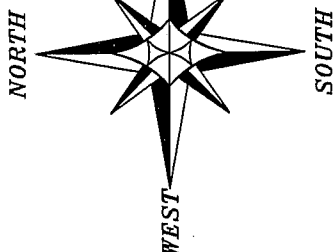

LEGEND

- ⊕ No. 8 rebar found with Grant County Aluminum Cap
- ⊙ No. 8 x 30" rebar set with Grant County Aluminum Cap
- No. 6 x 24" rebar set with cap

The South line of the SE 1/4 of Section 30 is assumed to bear N 89°51'04" E.

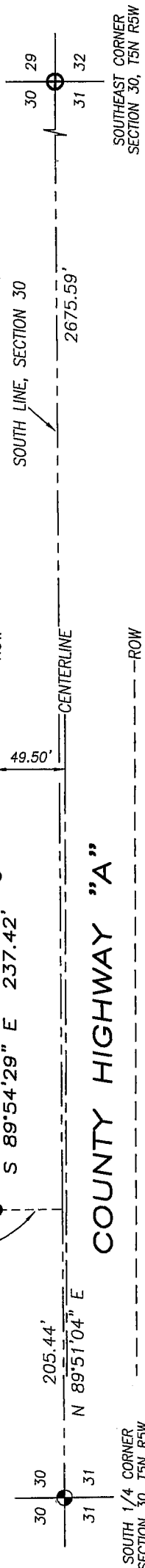
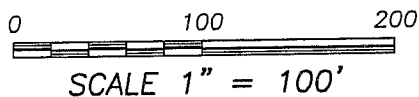

Austin
 Engineering LLC

Prepared For: ERIC WHITE

4211 HWY 81 E, LANCASTER, WI 53813
 PHONE 608-723-6363 FAX 608-723-6702

JOB NO: 08s157
 FIELDBOOK: TDSR
 G:\T5NR5W\29
 H:\PLAT\T5NR5W\30\08s157-WHITE

DRAWN BY: AJ AUSTIN
 APPROVED: LL AUSTIN
 CREW: BS-SB-BD

SHEET 1 OF 1