

# PLAT OF SURVEY

FOR: MARTHA PETERSON  
BERNIE GALGOCI

JOB #2008-12  
CREW ML BG MP

BEING A SURVEY TO LOCATE THE ENDS OF THE EAST LINE OF THE SE 1/4 OF THE SW 1/4 OF SECTION 36, T8N, R1W, MUSCODA TOWNSHIP, GRANT COUNTY, WISCONSIN.

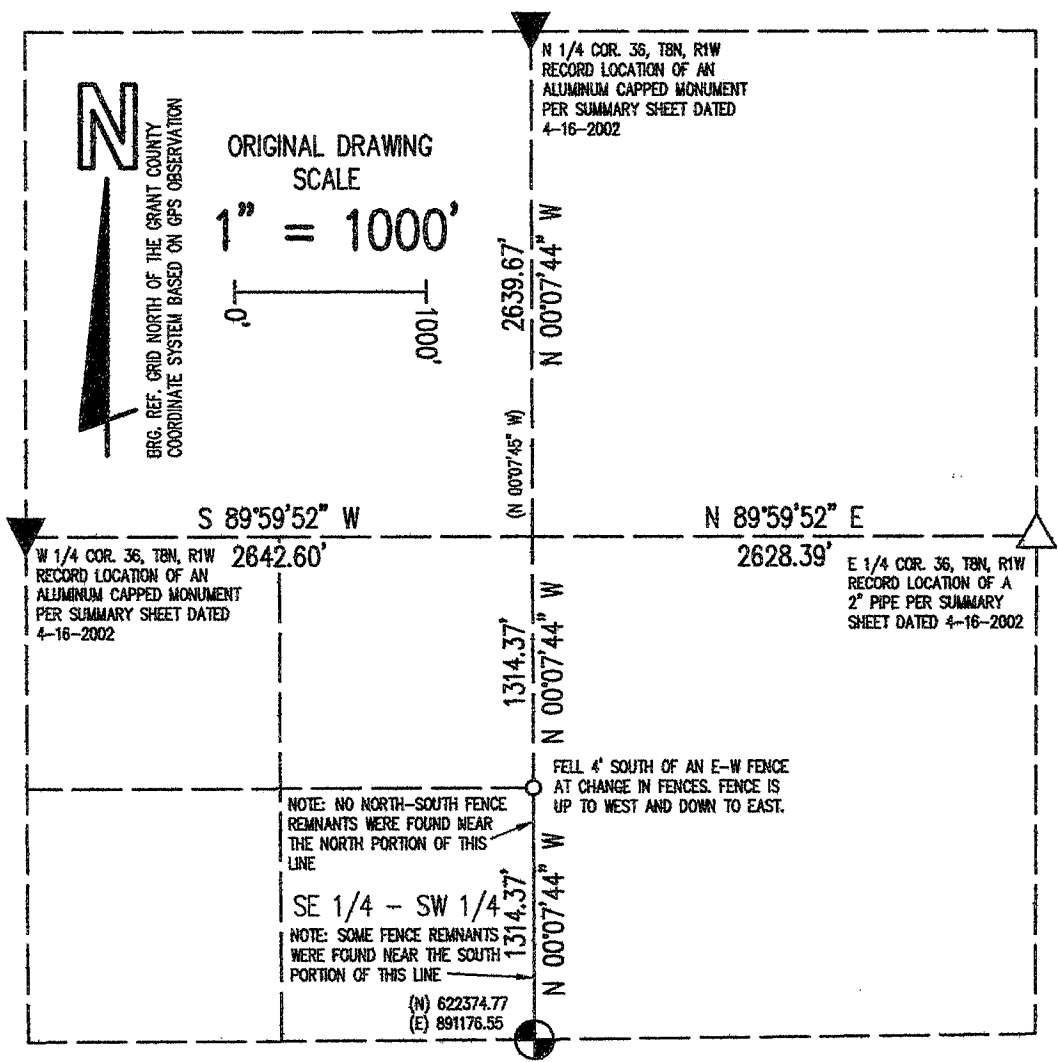

**LEGEND:**

- O 1-1/4" X 24" IRON PIPE SET
- X- FENCE
- ( ) RECORDED AS

S 1/4 CORNER 36, T8N, R1W  
FOUND 1-1/2" IRON PIPE.  
SHOWN GRANT COUNTY COORDINATES  
WERE VERIFIED BY GPS OBSERVATION  
AND VECTOR TO BLUE RIVER CORN.  
CORNER IS LOCATED 67' WESTERLY  
OF FENCES EAST AND SOUTH.



**SURVEYOR'S CERTIFICATE**

I HEREBY CERTIFY THAT I HAVE MADE A SURVEY ACCORDING TO THE DESCRIPTION AND/OR INSTRUCTIONS FURNISHED ME AND THAT THE PLAT DRAWN HEREON IS A CORRECT REPRESENTATION OF THAT SURVEY TO THE BEST OF MY KNOWLEDGE AND BELIEF.

*Michael R. LaRosa 6/3/2008*  
MICHAEL R. LaROSA S-2259

**M. R. LaROSA TECHNICAL SERVICES**

P.O. BOX 383 (263 E. MAIN ST.) LINDEN, WISCONSIN 53553 TEL. 608-623-3000

JUL 28 2008