

PLAT OF SURVEY

FOR THE EXCHANGE OF LAND BETWEEN ADJOINERS

Bearings referenced to the South line of the SE 1/4 of Section 11, which is assumed to bear S 89°58'26" W.

LEGEND

- No. 6 rebar found
- No. 6 x 24" rebar set with cap - wt=1.50 #/l.f.
- Aluminum Monument found with Grant County Aluminum Cap
- x — Approximate location of fence

ALL PLANS THAT DO NOT SHOW A SEAL IMPRINT IN RED INK MAY CONTAIN UNAUTHORIZED ALTERATIONS. THE CERTIFICATION CONTAINED ON THIS DOCUMENT SHALL NOT APPLY TO ANY COPIES. DATED: 7-18-08 REVISED 7-23-2008.

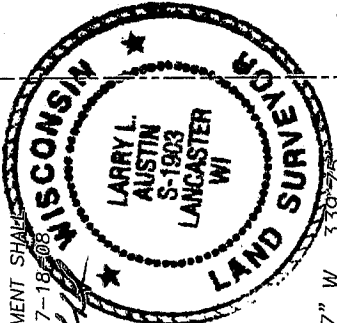

Larry L. Austin

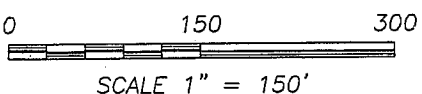
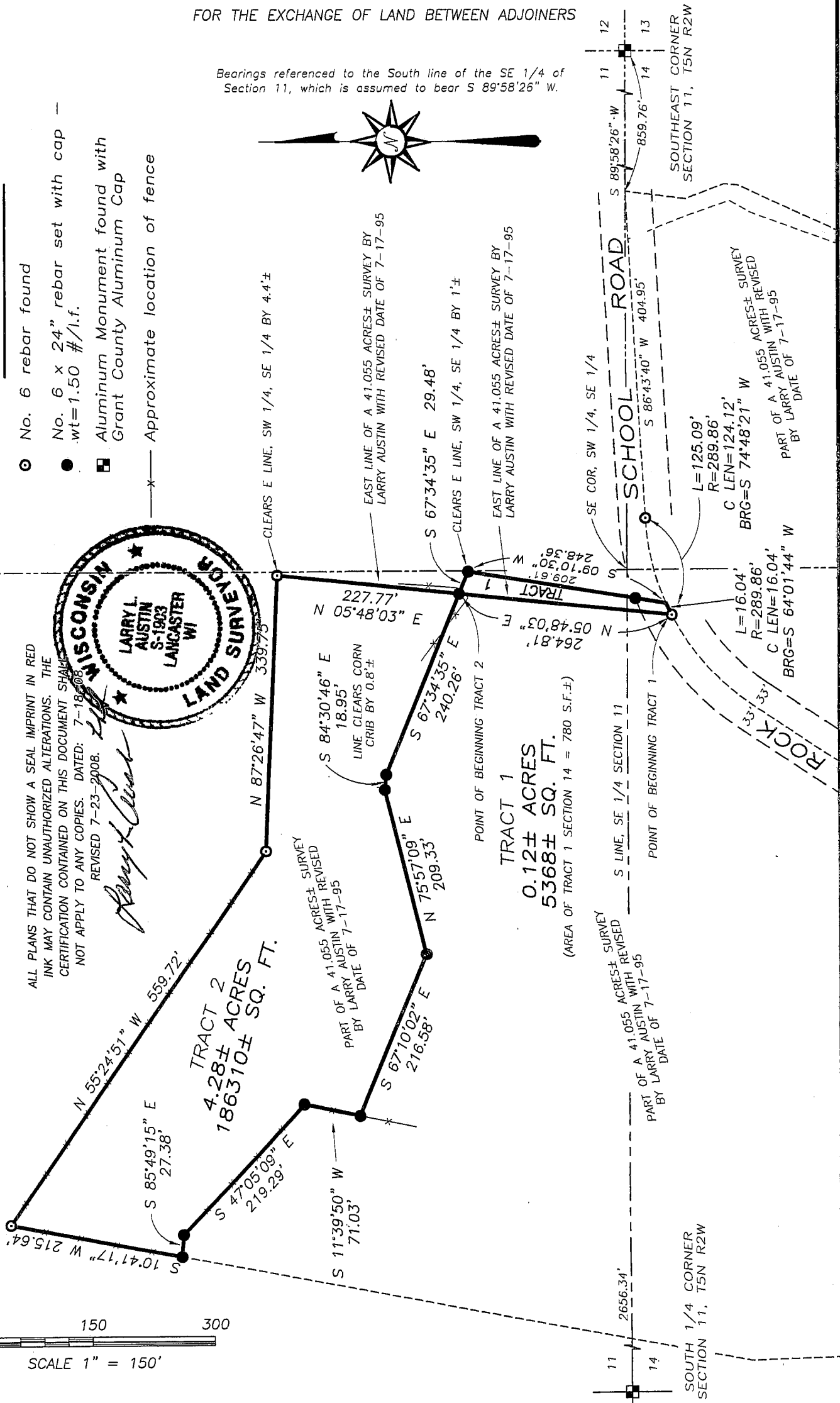

Austin Engineering LLC

4211 HWY 81 E, LANCASTER, WI 53813
 PHONE 608-723-6363 FAX 608-723-6702

Prepared For: **KENNETH SLAMA**

JOB NO: 08S146
 FIELDBOOK: TDSR
 G:\T5NR2W\11
 H:\PLAT\T5NR2W\11\08S146-SLAMA

DRAWN BY: SW AUSTIN
 APPROVED: LL AUSTIN
 CREW: BS-SA-BD-SB

SHEET 1 OF 2

JUL 25 2008

PLAT OF SURVEY

TRACT 1 DESCRIPTION:

Part of the Southwest Quarter (SW 1/4) of the Southeast Quarter (SE 1/4) of Section Eleven (11), and part of the Northwest Quarter (NW 1/4) of the Northeast Quarter (NE 1/4) of Section Fourteen (14), Township Five (5) North, Range Two (2) West of the 4th p.m., Liberty Township, Grant County, Wisconsin, containing 0.12 acres, more or less, and being described as follows: Commencing at the Southeast corner of said Section Eleven (11); thence South 89°58'26" West 859.76' along the South line of said Section Eleven (11) to the Northeast corner of a 41.055 acres± survey by Larry Austin with a revised date of 7-17-95; thence South 86°43'40" West 404.95' along a line of said survey; thence 125.09' on the arc of a curve to the left having a radius of 289.86' and a long chord bearing South 74°48'21" West 124.12' along a line of said survey to the point of beginning; thence North 05°48'03" East 264.81' along a line of said survey; thence South 67°34'35" East 29.48'; thence South 09°10'30" West 248.36' to a point on a line of said survey; thence 16.04' on the arc of a curve to the left having a radius of 289.86' and a long chord bearing South 64°01'44" West 16.04' along a line of said survey to the point of beginning.

TRACT 2 DESCRIPTION:

Part of the Southwest Quarter (SW 1/4) of the Southeast Quarter (SE 1/4) of Section Eleven (11), Township Five (5) North, Range Two (2) West of the 4th p.m., Liberty Township, Grant County, Wisconsin, containing 4.28 acres, more or less, and being described as follows: Commencing at the Southeast corner of said Section Eleven (11); thence South 89°58'26" West 859.76' along the South line of said Section Eleven (11) to the Northeast corner of a 41.055 acres± survey by Larry Austin with a revised date of 7-17-95; thence South 86°43'40" West 404.95' along a line of said survey; thence 125.09' on the arc of a curve to the left having a radius of 289.86' and a long chord bearing South 74°48'21" West 124.12' along a line of said survey; thence North 05°48'03" East 264.81' along a line of said survey to the point of beginning; thence North 05°48'03" East 227.77' along a line of said survey; thence North 87°26'47" West 339.75' along a line of said survey; thence North 55°24'51" West 559.72' along a line of said survey; thence South 10°41'17" West 215.64' along a line of said survey; thence South 85°49'15" East 27.38'; thence South 47°05'09" East 219.29'; thence South 11°39'50" West 71.03'; thence South 67°10'02" East 216.58'; thence North 75°57'09" East 209.33'; thence South 84°30'46" East 18.95'; thence South 67°34'35" East 240.26' to the point of beginning.

SURVEYOR'S CERTIFICATE:

I, Larry L. Austin, Registered Wisconsin Land Surveyor, hereby certify: That the above description was surveyed, mapped and monumented as shown on this plat by me or under my direct supervision. That conformance with local ordinances are not guaranteed with this survey. That this survey was prepared under the instructions of KENNETH SLAMA. That to the best of my knowledge and belief, this plat is an accurate representation thereof. That all plans that do not show a seal imprint in red ink may contain unauthorized alterations. The certification contained on this document shall not apply to any copies.

Dated this 18th day of July, 2008.

Revised this 23rd day of July, 2008. *LLA (monuments only)*

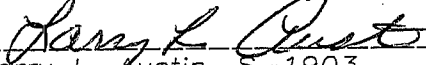
Larry L. Austin, S-1903

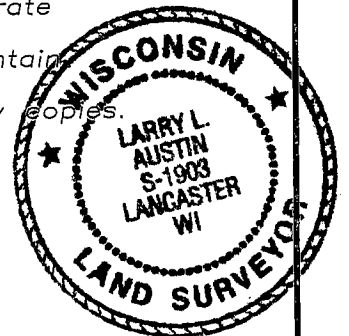

SURVEYOR'S NOTES:

Surveyor has made no investigation for easements of record, encumbrances, restrictive covenants, ownership title evidence except as specifically shown on this plat. No distance should be assumed by scaling. No improvements have been located unless shown and noted. No representation as to ownership, use or possession should be hereon implied. Refer to abstract, title or local ordinances for any additional restriction, easements or building setback lines. No abstract, nor title commitment, nor results of title searches were furnished the surveyor. There may exist documents of record which would affect this parcel.



Austin
Engineering LLC

4211 HWY 81 E, LANCASTER, WI 53813
PHONE 608-723-6363 FAX 608-723-6702

Prepared For: **KENNETH SLAMA**

JOB NO: 08S146
FIELDBOOK: TDSR
G:\T5NR2W\11
H:\PLAT\T5NR2W\11\08S146-SLAMA

DRAWN BY: SW AUSTIN
APPROVED: LL AUSTIN
CREW: BS-SA-BD-SB

SHEET 2 OF 2

JUL 25 2008

PLAT OF SURVEY

FOR THE EXCHANGE OF LAND BETWEEN ADJOINERS

Bearings referenced to the South line of the SE 1/4 of Section 11, which is assumed to bear S 89°58'26" W.

LEGEND

- No. 6 rebar found
- No. 6 x 24" rebar set with cap - wt=1.50 #/l.f.
- Aluminum Monument found with Grant County Aluminum Cap
- *— Approximate location of fence

ALL PLANS THAT DO NOT SHOW A SEAL IMPRINT IN RED INK MAY CONTAIN UNAUTHORIZED ALTERATIONS. THE CERTIFICATION CONTAINED ON THIS DOCUMENT SHALL NOT APPLY TO ANY COPIES. DATED: 7-18-08

Larry L. Austin

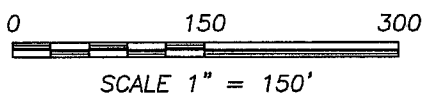
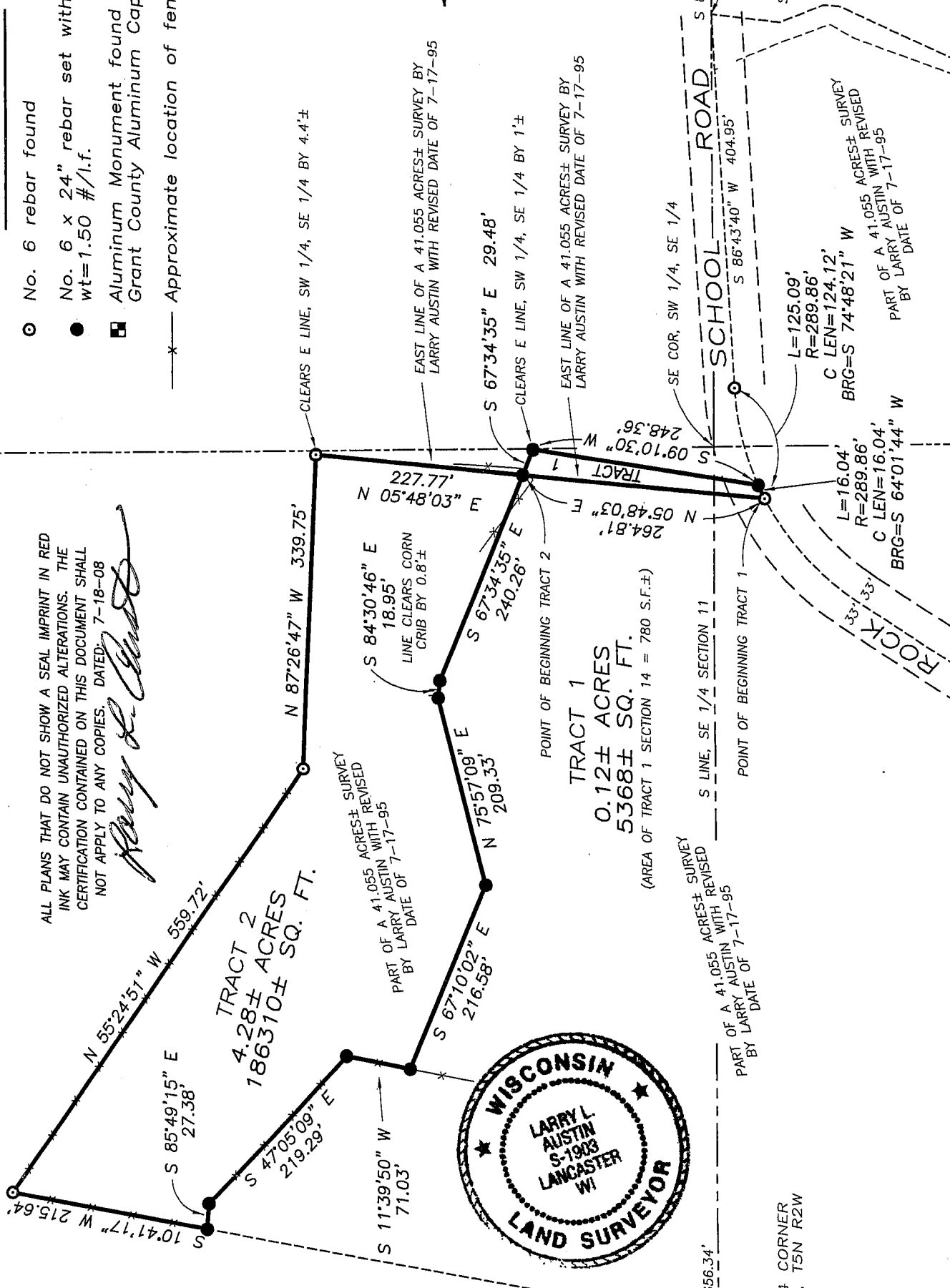
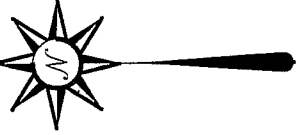

Austin Engineering LLC

4211 HWY 81 E, LANCASTER, WI 53813
PHONE 608-723-6363 FAX 608-723-6702

Prepared For: **KENNETH SLAMA**

JOB NO: 08S146
FIELDBOOK: TDSR
G:\T5NR2W\11
H:\PLAT\T5NR2W\11\08S146-SLAMA

DRAWN BY: SW AUSTIN
APPROVED: LL AUSTIN
CREW: BS-SA-BD-SB

PLAT OF SURVEY

TRACT 1 DESCRIPTION:

Part of the Southwest Quarter (SW 1/4) of the Southeast Quarter (SE 1/4) of Section Eleven (11), and part of the Northwest Quarter (NW 1/4) of the Northeast Quarter (NE 1/4) of Section Fourteen (14), Township Five (5) North, Range Two (2) West of the 4th p.m., Liberty Township, Grant County, Wisconsin, containing 0.12 acres, more or less, and being described as follows: Commencing at the Southeast corner of said Section Eleven (11); thence South 89°58'26" West 859.76' along the South line of said Section Eleven (11) to the Northeast corner of a 41.055 acres± survey by Larry Austin with a revised date of 7-17-95; thence South 86°43'40" West 404.95' along a line of said survey; thence 125.09' on the arc of a curve to the left having a radius of 289.86' and a long chord bearing South 74°48'21" West 124.12' along a line of said survey to the point of beginning; thence North 05°48'03" East 264.81' along a line of said survey; thence South 67°34'35" East 29.48'; thence South 09°10'30" West 248.36' to a point on a line of said survey; thence 16.04' on the arc of a curve to the left having a radius of 289.86' and a long chord bearing South 64°01'44" West 16.04' along a line of said survey to the point of beginning.

TRACT 2 DESCRIPTION:

Part of the Southwest Quarter (SW 1/4) of the Southeast Quarter (SE 1/4) of Section Eleven (11), Township Five (5) North, Range Two (2) West of the 4th p.m., Liberty Township, Grant County, Wisconsin, containing 4.28 acres, more or less, and being described as follows: Commencing at the Southeast corner of said Section Eleven (11); thence South 89°58'26" West 859.76' along the South line of said Section Eleven (11) to the Northeast corner of a 41.055 acres± survey by Larry Austin with a revised date of 7-17-95; thence South 86°43'40" West 404.95' along a line of said survey; thence 125.09' on the arc of a curve to the left having a radius of 289.86' and a long chord bearing South 74°48'21" West 124.12' along a line of said survey; thence North 05°48'03" East 264.81' along a line of said survey to the point of beginning; thence North 05°48'03" East 227.77' along a line of said survey; thence North 87°26'47" West 339.75' along a line of said survey; thence North 55°24'51" West 559.72' along a line of said survey; thence South 10°41'17" West 215.64' along a line of said survey; thence South 85°49'15" East 27.38'; thence South 47°05'09" East 219.29'; thence South 11°39'50" West 71.03'; thence South 67°10'02" East 216.58'; thence North 75°57'09" East 209.33'; thence South 84°30'46" East 18.95'; thence South 67°34'35" East 240.26' to the point of beginning.

SURVEYOR'S CERTIFICATE:

I, Larry L. Austin, Registered Wisconsin Land Surveyor, hereby certify:
That the above description was surveyed, mapped and monumented as shown on this plat by me or under my direct supervision.
That conformance with local ordinances are not guaranteed with this survey.
That this survey was prepared under the instructions of KENNETH SLAMA.
That to the best of my knowledge and belief, this plat is an accurate representation thereof.
That all plans that do not show a seal imprint in red ink may contain unauthorized alterations.
The certification contained on this document shall not apply to any copies.

Dated this 18th day of June, 2008.

Larry L. Austin, S-1903

SURVEYOR'S NOTES:

Surveyor has made no investigation for easements of record, encumbrances, restrictive covenants, ownership title evidence except as specifically shown on this plat. No distance should be assumed by scaling. No improvements have been located unless shown and noted. No representation as to ownership, use or possession should be hereon implied. Refer to abstract, title or local ordinances for any additional restriction, easements or building setback lines. No abstract, nor title commitment, nor results of title searches were furnished the surveyor. There may exist documents of record which would affect this parcel.



Austin
Engineering LLC

4211 HWY 81 E, LANCASTER, WI 53813
PHONE 608-723-6363 FAX 608-723-6702

Prepared For: **KENNETH SLAMA**

JOB NO: 08S146
FIELD BOOK: TDSR
G:\T5NR2W\11
H:\PLAT\T5NR2W\11\08S146-SLAMA

DRAWN BY: SW AUSTIN
APPROVED: LL AUSTIN
CREW: BS-SA-BD-SB

SHEET 2 OF 2