

# PLAT OF SURVEY

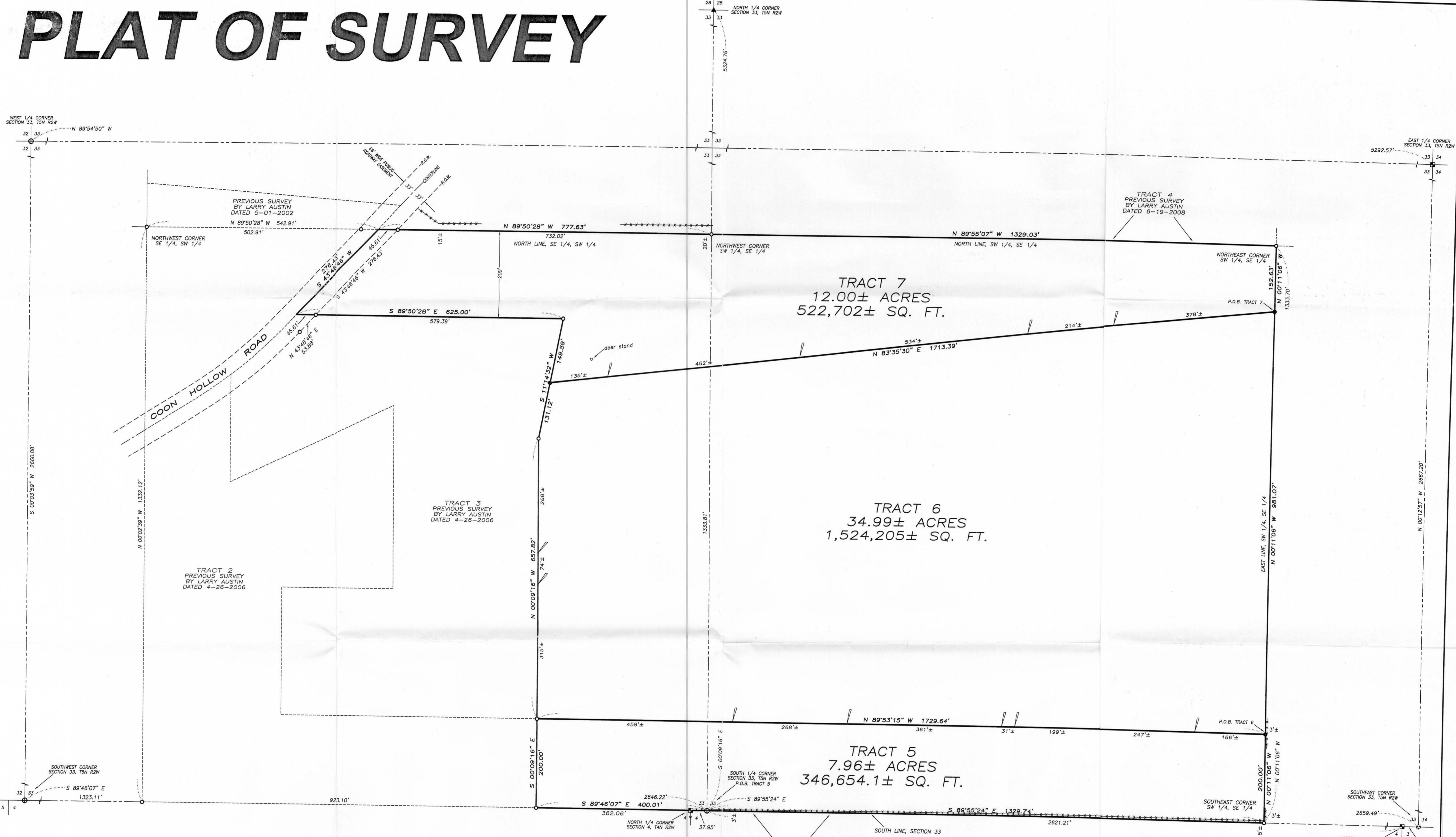

NOTE: Fences shown on this survey were measured at random locations. The fence may meander between fence corners and are shown for reference only. Possession and occupational rights MAY have been acquired to the fence and it is not known if the fence is a fence of convenience or if it is intended to mark the boundary. This survey was prepared with the intent of following the lines shown and described hereon.



*Larry L. Austin*

AREA TABLE

TRACT 5:	SW-SE = 6.12± ACRES
	SE-SW = 1.84± ACRES
TRACT 6:	SW-SE = 27.62± ACRES
	SE-SW = 7.37± ACRES
TRACT 7:	SW-SE = 6.96± ACRES
	SE-SW = 5.04± ACRES

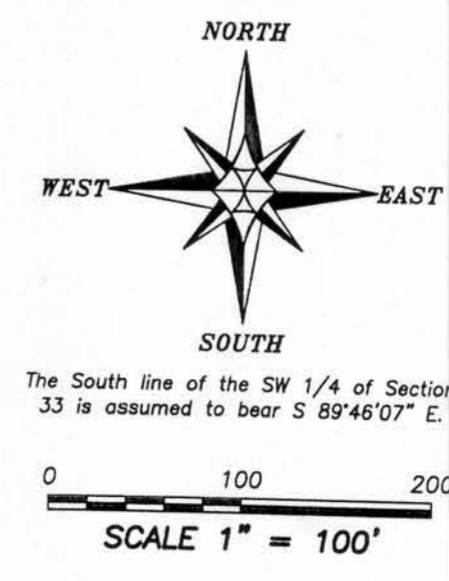

- LEGEND**
- No. 6 x 24" rebar set with cap
  - ⊙ No. 8 rebar found with Grant County Aluminum Cap
  - No. 6 rebar found
  - ⊠ Aluminum Monument found with Grant County Aluminum Cap
  - ▲ 2" diameter iron pipe found
  - ⊙ Railroad spike found
  - 1" x 2" x 4" Wood lath set
  - Existing fence

**PLAT OF SURVEY**  
 PREPARED FOR: STEVE LENZ  
 LOCATED IN SECTION 33, T5N R2W, LIBERTY TOWNSHIP, GRANT COUNTY, WISCONSIN

**Austin Engineering Inc.**  
 4211 HWY 81 E  
 LANCASTER, WI 53813  
 PHONE 608-723-6363  
 FAX 608-723-6702

JOB NO: 08s175  
 FIELDBOOK: T059  
 C:\T5NR2W\32  
 H:\PLAT\T5NR2W\33\08s175-LENZ

DRAWN BY: AJ AUSTIN  
 APPROVED: LL AUSTIN  
 CREW: SA-BD

SHEET 1 OF 2