

PLAT OF SURVEY

NOTE: THIS SURVEY WAS PREPARED FOR THE EXCHANGE OF LAND BETWEEN ADJOINING LAND OWNERS.

NORTH 1/4 CORNER SECTION 19, T3N R3W

TRACT 2 DESCRIPTION:
 Part of the Southeast Quarter (SE 1/4) of the Northwest Quarter (NW 1/4) of Section Nineteen (19), Town Three (3) North, Range Three (3) West of the 4th P.M., Potosi Township, Grant County, Wisconsin, containing 11.12 acres, more or less, and being described as follows: Commencing at the North Quarter (N 1/4) corner of said Section; thence South 00° 00' 02" West 1647.49' along the East line of the Northwest Quarter (NW 1/4) of said Section to the point of beginning; thence South 00° 00' 02" West 971.22' along the East line of said Northwest Quarter (NW 1/4) to the Southeast corner thereof; thence North 89° 07' 56" West 818.60' along the South line of the Northwest Quarter (NW 1/4) of said Section; thence North 23° 56' 06" East 357.43'; thence North 41° 42' 16" East 556.59'; thence North 54° 27' 39" East 372.62' to the point of beginning.

SURVEYOR'S CERTIFICATE:
 I, Larry L. Austin, Registered Wisconsin Land Surveyor, hereby certify: That the above description was surveyed, mapped and monumented as shown on this plat by me or under my direct supervision. That conformance with local ordinances are not guaranteed with this survey. That this survey was prepared under the instructions of Dan Reynolds. That to the best of my knowledge and belief, this plat is an accurate representation thereof.
 Dated this 9th day of July, 2008.

Larry L. Austin
 Larry L. Austin, S-1903

That all plans that do not show a seal imprint in red ink may contain unauthorized alterations. The certification contained on this document shall not apply to any copies.

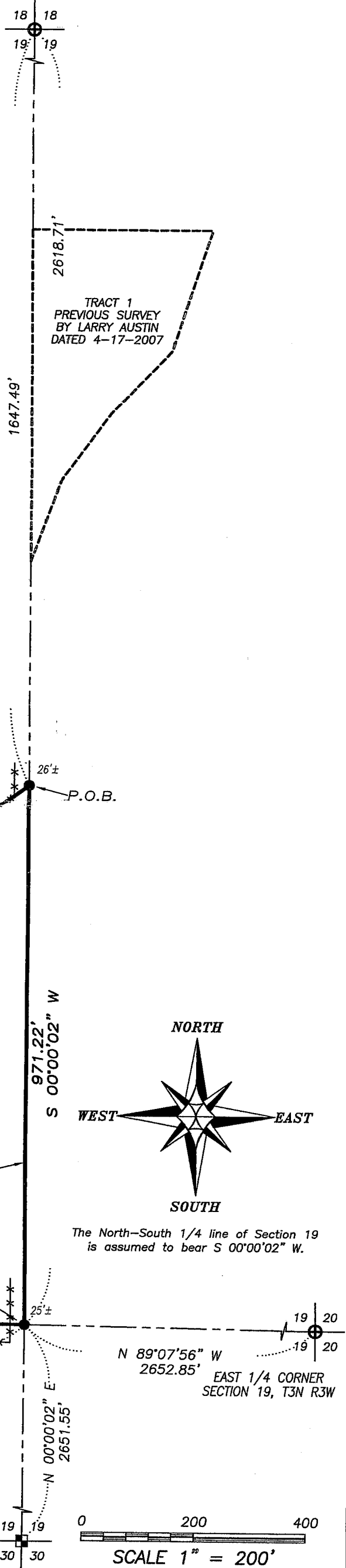

TRACT 2
 11.12± ACRES
 484,552± SQ. FT.

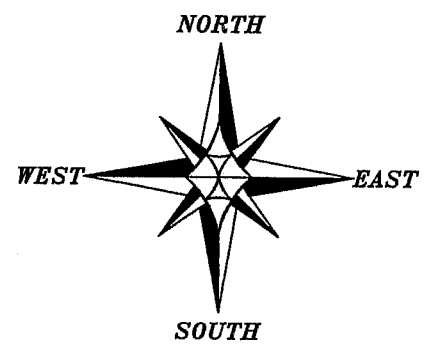

The North-South 1/4 line of Section 19 is assumed to bear S 00°00'02" W.

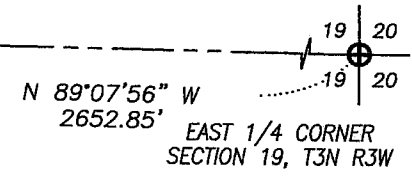
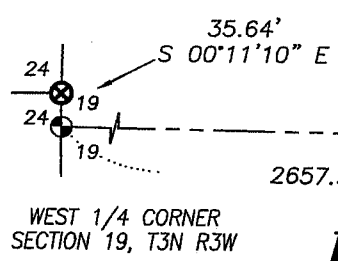

- LEGEND**
- ⊕ No. 8 x 30" rebar set with Grant County Aluminum Cap
 - No. 6 x 24" rebar set with cap
 - ⊕ No. 8 rebar found with Grant County Aluminum Cap
 - ⊗ No. 6 rebar found with Grant County Aluminum Cap
 - Aluminum Monument found
 - *** Approximate location of fence

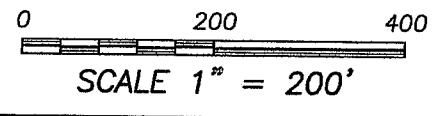

Austin Engineering LLC

Prepared For: **DAN REYNOLDS**

4211 HWY 81 E, LANCASTER, WI 53813
 PHONE 608-723-6363 FAX 608-723-6702

JOB NO: 08s151
 FIELDBOOK: 2131, TDSR
 G:\T3NR3W\T3NR3W
 H:\PLAT\T3NR3W\19\08s151-REYNOLDS

DRAWN BY: AJ AUSTIN
 APPROVED: LL AUSTIN
 CREW: BS-SA-BD

PLAT OF SURVEY

TRACT 5 DESCRIPTION:

Located in the Southeast Quarter (SE 1/4) of the Southwest Quarter (SW 1/4) and the Southwest Quarter (SW 1/4) of the Southeast Quarter (SE 1/4) of Section Thirty-three (33), Town Five (5) North, Range Two (2) West of the 4th P.M., Liberty Township, Grant County, Wisconsin, containing 7.96 acres, more or less, and being described as follows:

Commencing at the South Quarter (S 1/4) corner of said Section, said corner being the point of beginning; thence South 89° 55' 24" East 1329.74' along the South line of said Section to the Southeast corner of the Southwest Quarter (SW 1/4) of said Southeast Quarter (SE 1/4); thence North 00° 11' 06" West 200.00' along the East line of the Southwest Quarter (SW 1/4) of said Southeast Quarter (SE 1/4); thence North 89° 53' 15" West 1729.64'; thence South 00° 09' 16" East 200.00' along the East line of Tract 2 of a previous survey by Larry Austin dated 4-26-2006; thence South 89° 46' 07" East 400.01' along the South line of said Section to the point of beginning. Tract being subject to any and all easements of record and/or usage.

TRACT 6 DESCRIPTION:

Located in the Southeast Quarter (SE 1/4) of the Southwest Quarter (SW 1/4) and the Southwest Quarter (SW 1/4) of the Southeast Quarter (SE 1/4) of Section Thirty-three (33), Town Five (5) North, Range Two (2) West of the 4th P.M., Liberty Township, Grant County, Wisconsin, containing 34.99 acres, more or less, and being described as follows:

Commencing at the South Quarter (S 1/4) corner of said Section; thence South 89° 55' 24" East 1329.74' along the South line of said Section to the Southeast corner of the Southwest Quarter (SW 1/4) of said Southeast Quarter (SE 1/4); thence North 00° 11' 06" West 200.00' along the East line of the Southwest Quarter (SW 1/4) of said Southeast Quarter (SE 1/4) to the point of beginning; thence North 89° 53' 15" West 1729.64'; thence North 00° 09' 16" West 657.82' along the East line of Tract 3 of a previous survey by Larry Austin dated 4-26-2006; thence North 11° 14' 32" East 131.12' along the East line of said Tract 3; thence North 83° 35' 30" East 1713.39' to the East line of the Southwest Quarter (SW 1/4) of said Southeast Quarter (SE 1/4); thence South 00° 11' 06" East 981.07' along said East line to the point of beginning. Tract being subject to any and all easements of record and/or usage.

TRACT 7 DESCRIPTION:

Located in the Southeast Quarter (SE 1/4) of the Southwest Quarter (SW 1/4) and the Southwest Quarter (SW 1/4) of the Southeast Quarter (SE 1/4) of Section Thirty-three (33), Town Five (5) North, Range Two (2) West of the 4th P.M., Liberty Township, Grant County, Wisconsin, containing 12.00 acres, more or less, and being described as follows:

Commencing at the South Quarter (S 1/4) corner of said Section; thence South 89° 55' 24" East 1329.74' along the South line of said Section to the Southeast corner of the Southwest Quarter (SW 1/4) of said Southeast Quarter (SE 1/4); thence North 00° 11' 06" West 200.00' along the East line of the Southwest Quarter (SW 1/4) of said Southeast Quarter (SE 1/4); thence continuing North 00° 11' 06" West 981.07' along said East line to the point of beginning; thence continuing North 00° 11' 06" West 152.63' along said East line to the Northeast corner thereof; thence North 89° 55' 07" West 1329.03' along the North line of the Southwest Quarter (SW 1/4) of said Southeast Quarter (SE 1/4) to the Northwest corner thereof; thence North 89° 50' 28" West 777.63' along the North line of the Southeast Quarter (SE 1/4) of said Southwest Quarter (SW 1/4) to a point in the centerline of a township road known as Coon Hollow Road; thence South 43° 48' 46" West 276.43' along the centerline of said road; thence South 89° 50' 28" East 625.00' along a line of Tract 3 of a previous survey by Larry Austin dated 4-26-2006; thence South 11° 14' 32" West 149.59' along a line of said Tract 3; thence North 83° 35' 30" East 1713.39' to the point of beginning. Tract being subject to any and all easements of record and/or usage.

SURVEYOR'S CERTIFICATE:

I, Larry L. Austin, Registered Wisconsin Land Surveyor, hereby certify:

That the above descriptions were surveyed, mapped and monumented as shown on this plat by me or under my direct supervision.

That conformance with local ordinances are not guaranteed with this survey.

That this survey was prepared under the instructions of Steve Lenz.

That to the best of my knowledge and belief, this plat is an accurate representation thereof.

That all plans that do not show a seal imprint in red ink may contain unauthorized alterations.

The certification contained on this document shall not apply to any copies.

Dated this 11th day of July, 2008.

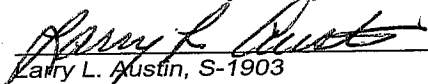
Larry L. Austin, S-1903

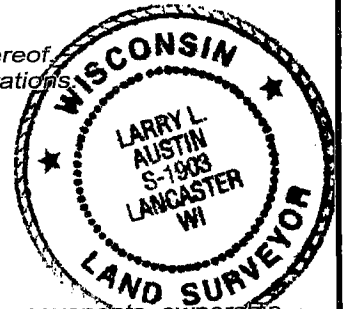

SURVEYOR'S NOTES:

Surveyor has made no investigation for easements of record, encumbrances, restrictive covenants, ownership title evidence except as specifically shown on this plat. No distance should be assumed by scaling. No improvements have been located unless shown and noted. No representation as to ownership, use or possession should be hereon implied. Refer to abstract, title or local ordinances for any additional restriction, easements or building setback lines. No abstract, nor title commitment, nor results of title searches were furnished the surveyor.

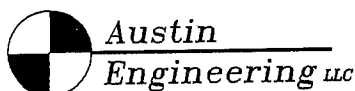

4211 HWY 81 E, LANCASTER, WI 53813
PHONE 608-723-6363 FAX 608-723-6702

Prepared For: STEVE LENZ

JOB NO: 08s175
FIELDBOOK: TDS RANGER
G:\T5NR2W\32
H:\PLAT\T5NR2W\33\08s175-LENZ

DRAWN BY: AJ AUSTIN
APPROVED: LL AUSTIN
CREW: SA-BD

SHEET 2 OF 2

JUL 15 2008