

PLAT OF SURVEY

Book 23 Page 21

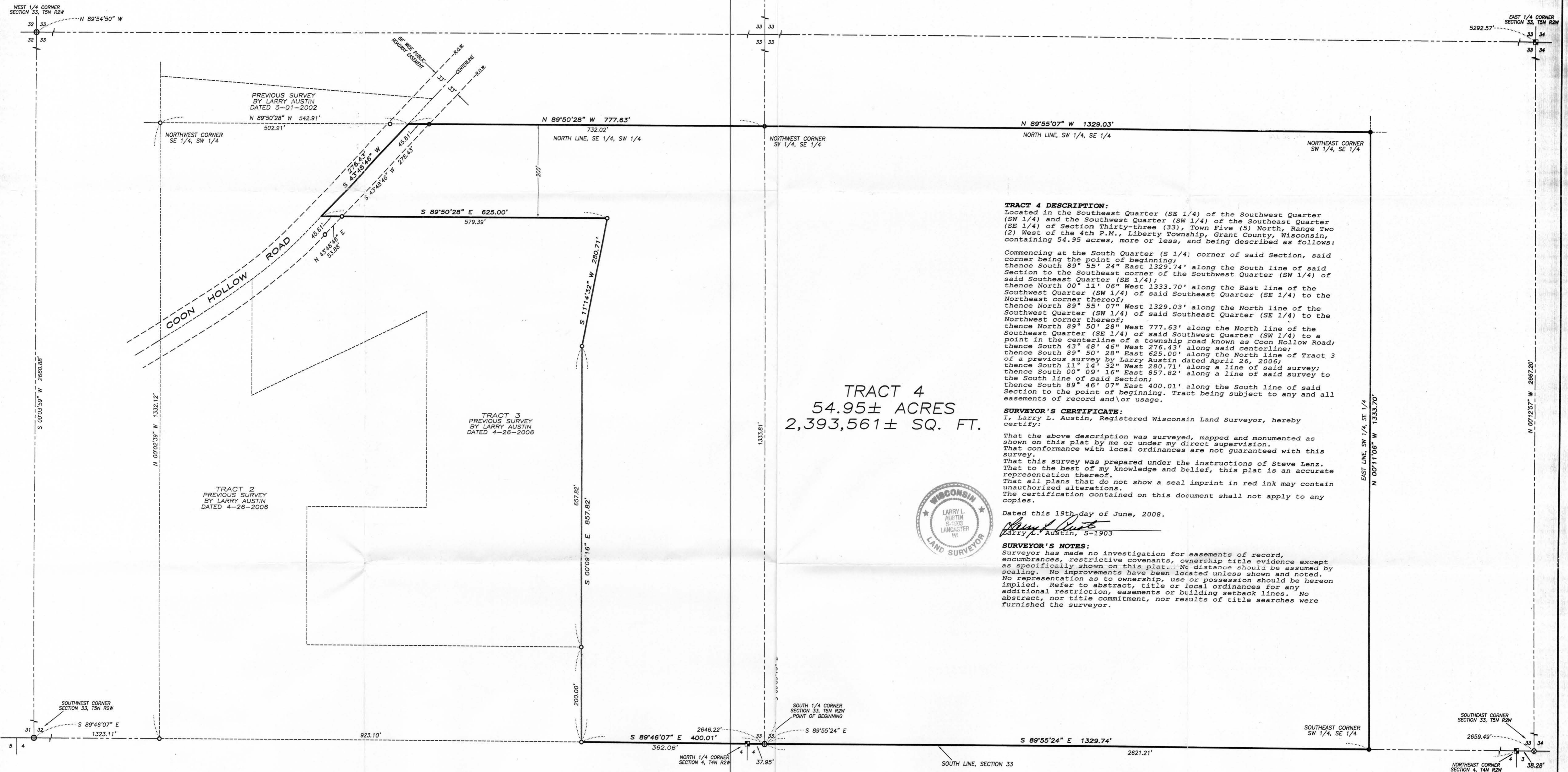

TRACT 4 DESCRIPTION:
Located in the Southeast Quarter (SE 1/4) of the Southwest Quarter (SW 1/4) and the Southwest Quarter (SW 1/4) of the Southeast Quarter (SE 1/4) of Section Thirty-three (33), Town Five (5) North, Range Two (2) West of the 4th P.M., Liberty Township, Grant County, Wisconsin, containing 54.95 acres, more or less, and being described as follows:
Commencing at the South Quarter (S 1/4) corner of said Section, said corner being the point of beginning;
thence South 89° 55' 24" East 1329.74' along the South line of said Section to the Southeast corner of the Southwest Quarter (SW 1/4) of said Southeast Quarter (SE 1/4);
thence North 00° 11' 06" West 1333.70' along the East line of the Southwest Quarter (SW 1/4) of said Southeast Quarter (SE 1/4) to the Northeast corner thereof;
thence North 89° 55' 07" West 1329.03' along the North line of the Southwest Quarter (SW 1/4) of said Southeast Quarter (SE 1/4) to the Northwest corner thereof;
thence North 89° 50' 28" West 777.63' along the North line of the Southeast Quarter (SE 1/4) of said Southwest Quarter (SW 1/4) to a point in the centerline of a township road known as Coon Hollow Road;
thence South 43° 48' 46" West 276.43' along said centerline;
thence South 89° 50' 28" East 625.00' along the North line of Tract 3 of a previous survey by Larry Austin dated April 26, 2006;
thence South 11° 14' 32" West 280.71' along a line of said survey;
thence South 00° 09' 16" East 857.82' along a line of said survey to the South line of said Section;
thence South 89° 46' 07" East 400.01' along the South line of said Section to the point of beginning. Tract being subject to any and all easements of record and/or usage.

SURVEYOR'S CERTIFICATE:
I, Larry L. Austin, Registered Wisconsin Land Surveyor, hereby certify:
That the above description was surveyed, mapped and monumented as shown on this plat by me or under my direct supervision.
That conformance with local ordinances are not guaranteed with this survey.
That this survey was prepared under the instructions of Steve Lenz. That to the best of my knowledge and belief, this plat is an accurate representation thereof.
That all plans that do not show a seal imprint in red ink may contain unauthorized alterations.
The certification contained on this document shall not apply to any copies.

Dated this 19th day of June, 2008.
Larry L. Austin
Larry L. Austin, S-1903



SURVEYOR'S NOTES:
Surveyor has made no investigation for easements of record, encumbrances, restrictive covenants, ownership title evidence except as specifically shown on this plat. No distance should be assumed by scaling. No improvements have been located unless shown and noted. No representation as to ownership, use or possession should be hereon implied. Refer to abstract, title or local ordinances for any additional restriction, easements or building setback lines. No abstract, nor title commitment, nor results of title searches were furnished the surveyor.

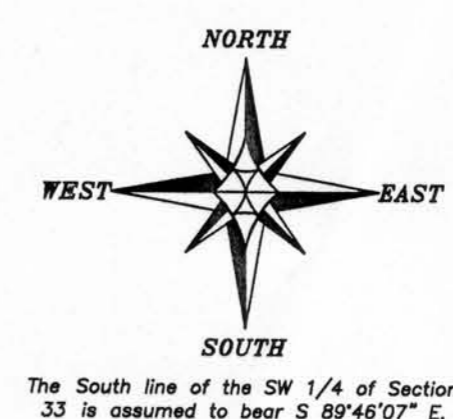

PLAT OF SURVEY
PREPARED FOR: STEVE LENZ
LOCATED IN SECTION 33, T5N R2W, LIBERTY TOWNSHIP, GRANT COUNTY, WISCONSIN

Austin Engineering Inc.
4211 HWY 81 E
LANCASTER, WI 53813
PHONE 608-723-6363
FAX 608-723-6702

JOB NO: 08s116
FIELDBOOK: TOSR
G:\T5NR2W\32
H:\PLAT\T5NR2W\33\08s116-LENZ

DRAWN BY: AJ AUSTIN
APPROVED: LL AUSTIN
CREW: SA-BD

SHEET 1 OF 1

JUN 30 2008