

- LEGEND**
- No. 6 x 24" rebar set with cap
 - 1" x 2" x 4" Wood lath set
 - ⊙ No. 8 rebar found with Great County Aluminum Cap
 - No. 6 rebar found
 - No. 10 rebar found
 - △ 1" diameter iron pipe found
 - ▲ 2" diameter iron pipe found
 - No monument set
 - - - Approximate location of fence

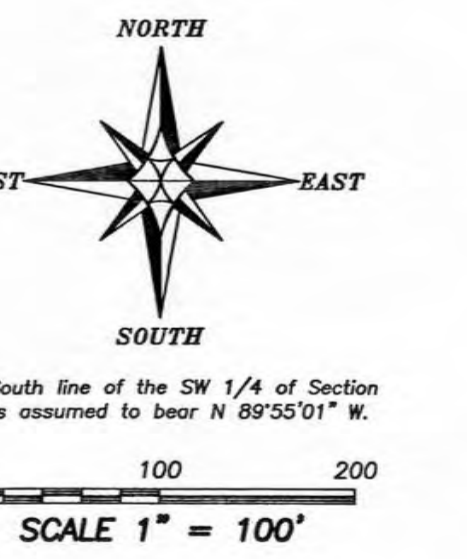

James K. Austin
 JUN 3 2008
 WISCONSIN
 LAND SURVEYING
 LICENSED PROFESSIONAL SURVEYOR

PLAT OF SURVEY
 PREPARED FOR: JAMES KRAUSE
 LOCATED IN SECTION 34, T1N, R1W AND
 SECTION 35, T1N, R1W, GRANT COUNTY, WISCONSIN

Austin Engineering, Inc.
 4211 HWY 81 E.
 WASHINGTON, WI 53091
 PHONE: 608-733-5383
 FAX: 608-733-6522

JOB NO. 0707378
 FIELDBOOK: 0707378-113
 PLAN: PLAT/0707378-13A/07318-KRAUSE
 DRAWN BY: AJ AUSTIN
 APPROVED: JL AUSTIN
 CRW: 80-34-30
 SHEET 1 OF 10

JUN 3 2008

Book 23 Page 16

PLAT OF SURVEY

**PARCEL KNOWN AS LOT 5`
TAX ID #64-579:**

Property described in Volume 1142, Page 735 recorded as Document No. 700062, Grant County Registry and being described as follows:

PARCEL I:

A parcel of land located in the N.E.1/4 of the N.E.1/4 and the N.W.1/4 of the N.E.1/4 of Section 3, T 6 N, R 4 W of the 4th P.M., and in the S.E.1/4 of the S.E.1/4 and the S.W.1/4 of the S.E.1/4 of Section 34, T 7 N, R 4 W of the 4th P.M., all in Woodman Township, Grant County, Wisconsin, described as follows: Commencing at the Northeast corner of said Section 3; thence South 0° 21' 23" West 1101.05 feet along the East line of the N.E.1/4 of said Section 3; thence West 736.95 feet to a point on the centerline of Irish Ridge Road; thence North 41° 42' 54" West 381.41 feet; thence North 50° 04' 28" West 170.20 feet; thence North 78° 11' 54" West 83.52 feet; thence North 9° 45' 36" West 96.06 feet; thence North 21° 49' 00" West 145.80 feet to the center of a cul-de-sac which has a radius of 50.00 feet and being the point of beginning of this description; thence North 45° East to the centerline of Irish Ridge Road; thence Northwest along the centerline of Irish Ridge Road to a point which is located 191 feet North of the South line of said Section 34; thence West 560 feet; thence South 631 feet; thence East to the point of beginning.

PARCEL II:

A Non-exclusive easement for the benefit of Parcel I for ingress and egress over and across the premises described as follows:

A 4 rod wide easement, the centerline of which is described as follows:
ROADWAY A-B

A parcel of land located in part of the N.E.1/4 of the N.E.1/4 of Section 3, T 6 N, R 4 W of the 4th P.M., Township of Woodman, Grant County, Wisconsin, described as follows: Commencing at the Northeast corner of said Section 3; thence South 00° 21' 23" West 1101.05 feet along the East line of the N.E.1/4 of said Section 3; thence West 736.95 feet to a point on the centerline of Irish Ridge Road, said point also being the point of beginning; thence North 41° 42' 54" West 381.41 feet; thence North 50° 04' 28" West 170.20 feet; thence North 78° 11' 54" West 83.52 feet; thence North 9° 45' 36" West 96.06 feet; thence North 21° 49' 00" West 145.80 feet to the center of a cul-de-sac which has a radius of 50.00 feet, said point also being the point of termination.

Rory L. Austin
6.13.07



Austin
Engineering uc

Prepared For: JAMES KRAUSE

4211 HWY 81 E, LANCASTER, WI 53813
PHONE 608-723-6363 FAX 608-723-6702

JOB NO: 07s318
FIELDBOOK: TDSR
G:\T7NR4W\133
H:\PLAT\T7NR4W\34\07s318-KRAUSE

DRAWN BY: AJ AUSTIN
APPROVED: LL AUSTIN
CREW: BS-SA-SB-BD-BH

SHEET 2 OF 10

JUN 30 2008

PLAT OF SURVEY

PARCEL KNOWN AS LOT 6

TAX ID #64-580:

Property described in Volume 1127, Page 359 recorded as Document No. 695841, Grant County Registry and being described as follows:

PARCEL I:

Part of the SW 1/4 of the SE 1/4 and the SE 1/4 of the SE 1/4 of Section 34, Township 7 North, Range 5 West, Town of Woodman, Grant County, Wisconsin, described as follows: Commencing at the Northwest corner of the SW 1/4 of the SE 1/4; thence East 725 feet; thence South 695 feet to the point of beginning; thence South to a point located 191 feet North of the South line of the SW 1/4 of the SE 1/4; thence East to the centerline of Irish Ridge Road; thence Northwesterly along said centerline to a point located 695 feet South of the North line of the SE 1/4 of the SE 1/4; thence West to the point of beginning.

PARCEL KNOWN AS LOT 9

TAX ID #64-583:

Property described in Volume 1127, Page 359 recorded as Document No. 695841, Grant County Registry and being described as follows:

PARCEL II:

A parcel of land located in the SW 1/4 of the SE 1/4 of Section 34, Township 7 North, Range 4 West, Town of Woodman, Grant County, Wisconsin, described as follows: Commencing at the intersection of the following described roadway, and the West line of the SW 1/4 of the SE 1/4; thence North 86 degrees 10 minutes 00 seconds East, along the centerline of aforesaid roadway, 91.19 feet to the point of termination of aforesaid roadway; thence North 89 degrees 54 minutes 49 seconds East to a point located 725 feet East of the West line of the SW 1/4 of the SE 1/4, thence South 588 feet; thence West to the West line of the SW 1/4 of the SE 1/4; thence North 00 degrees 10 minutes 48 seconds West, along the West line of the SW 1/4 of the SE 1/4, to the point of beginning.

Along with and subject to a non-exclusive right-of-way easement being 2 rods either side of the following described centerline. A parcel of land located in part of the NE 1/4 of the SW 1/4, the SE 1/4 of the SW 1/4 and the SW 1/4 of the SE 1/4 of Section 34, Township 7 North, Range 4 West, Town of Woodman, Grant County, Wisconsin, Commencing at the South 1/4 corner of said Section 34; thence North 0 degrees 10 minutes 48 seconds West along the North-South 1/4 line, 1510.89 feet to a point on the centerline of Irish Ridge Road, said point also being the point of beginning; thence South 49 degrees 37 minutes 04 seconds West, 96.52 feet; thence South 31 degrees 13 minutes 40 seconds West, 164.43 feet; thence South 13 degrees 42 minutes 20 seconds East, 92.38 feet; thence South 3 degrees 48 minutes 06 seconds West, 359.55 feet; thence South 45 degrees 22 minutes 32 seconds East, 79.91 feet; thence South 75 degrees 30 minutes 22 seconds East, 94.97 feet; thence North 86 degrees 10 minutes 00 seconds East, 91.19 to the point of termination.

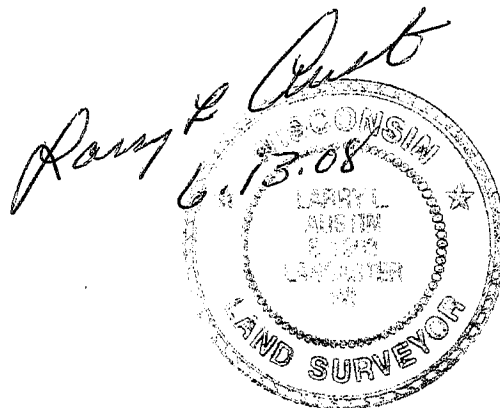

Austin
Engineering LLC

Prepared For: JAMES KRAUSE

4211 HWY 81 E, LANCASTER, WI 53813
PHONE 608-723-6363 FAX 608-723-6702

JOB NO: 07s318
FIELDBOOK: TDSR
G:\T7NR4W\133
H:\PLAT\T7NR4W\34\07s318-KRAUSE

DRAWN BY: AJ AUSTIN
APPROVED: LL AUSTIN
CREW: BS-SA-SB-BD-BH

SHEET 3 OF 10

JUN 30 2008

PLAT OF SURVEY

PARCEL KNOWN AS LOT 14

TAX ID #64-588:

Property described in Volume 1131, Page 451 recorded as Document No. 696971, Grant County Registry and being described as follows:

A parcel of land located in the NE 1/4 of the NW 1/4 and the NW 1/4 of the NE 1/4 of Section 3, Township 6 North, Range 4 West, Woodman Township, Grant County, Wisconsin described as follows: Beginning at a point located 1755 feet East of the Southwest Corner of said NE 1/4 of the NW 1/4 and on the South line of said NW 1/4 of the NE 1/4; thence North 644 feet; thence West to the center line of the roadway described below; thence South 13 degrees 47 minutes 18 seconds East, 312 feet to a point of curve; thence on a curve to the left having a radius of 208.95 feet and a chord that bears South 37 degrees 20 minutes 41 seconds East, 167.01 feet to a point of tangency; thence South 60 degrees 54 minutes 04 seconds East 347.59 feet; thence South to the South line of said NW 1/4 of the NE 1/4; thence East to the point of beginning.

Along with and subject to a right-of-way located in part of the NE 1/4 of the NE 1/4, the NW 1/4 of the NE 1/4 and the NE 1/4 of the NW 1/4 of Section 3, Township 6 North, Range 4 West and part of the SE 1/4 of the SW 1/4 and the SW 1/4 of the SW 1/4 of Section 34, Township 7 North, Range 4 West, Town of Woodman, Grant County, Wisconsin being 33 feet (2 rods) either side of the following described center line; Commencing at the Northeast corner of said Section 3; thence South 00 degrees 21 minutes 23 seconds West, along the East line of the NE 1/4 of said Section 3, 1101.05 feet; thence West 736.95 feet to a point on the center-line of Irish Ridge Road, said point also being the point of beginning; thence North 41 degrees 42 minutes 54 seconds West, 381.41 feet; thence North 50 degrees 04 minutes 28 seconds West, 170.20 feet; thence North 78 degrees 11 minutes 54 seconds West, 83.52 feet; thence South 02 degrees 14 minutes 14 seconds East, 216.62 feet; thence South 05 degrees 47 minutes 42 seconds West, 311.30 feet; thence South 89 degrees 41 minutes 33 seconds West, 1119.76 feet; thence North 60 degrees 54 minutes 04 seconds West, 347.59 feet to a point of curve; thence on a curve to the right having a radius of 208.95 feet and a chord that bears North 37 degrees 20 minutes 41 seconds West, 167.01 feet to a point of tangency; thence North 13 degrees 47 minutes 18 seconds West 400.39 feet to a point of curve; thence on a curve to the left having a radius of 580.70 feet and a chord that bears North 33 degrees 58 minutes 32 seconds West 400.79 feet to a point of tangency; thence North 54 degrees 09 minutes 46 seconds West, 283.87 feet; thence North 61 degrees 59 minutes 34 seconds West, 157.83 feet; thence North 68 degrees 25 minutes 56 seconds West, 299.83 feet; thence North 79 degrees 21 minutes 14 seconds West, 187.28 feet; thence North 73 degrees 35 minutes 22 seconds West, 113.65 feet; thence North 61 degrees 37 minutes 20 seconds West, 216.34 feet; thence North 71 degrees 43 minutes 18 seconds West, 402.32 feet to the center of a cul-de-sac which has a radius of 50.00 feet, said point also being the point of termination.

Larry L. Austin
6.13.08



Austin
Engineering LLC

4211 HWY 81 E, LANCASTER, WI 53813
PHONE 608-723-6363 FAX 608-723-6702

Prepared For: JAMES KRAUSE

JOB NO: 07s318
FIELDBOOK: TDSR
G:\T7NR4W\133
H:\PLAT\T7NR4W\34\07s318-KRAUSE

DRAWN BY: AJ AUSTIN
APPROVED: LL AUSTIN
CREW: BS-SA-SB-BD-BH

SHEET 4 OF 10

JUN 30 2008

PLAT OF SURVEY

PARCEL KNOWN AS LOT 17 N
TAX ID #64-593:

Property described in Volume 1011, Page 165 recorded as Document No. 664094, Grant County Registry and being described as follows:

Part of the NE 1/4 of the NW 1/4 of Section 3, Township 6 North, Range 4 West; part of the SE 1/4 of the SW 1/4 of Section 34, Township 7 North, Range 4 West, Town of Woodman, Grant County, Wisconsin, described as follows: Commencing at the Southwest corner of the NE 1/4 of the NW 1/4 of Section 3, thence North 551 feet to the point of beginning of this description; thence Northeasterly to a point on the centerline of the following described roadway which is located 970 feet East of the West line of the NE 1/4 of the NW 1/4 of Section 3; thence Northwesterly along the centerline of said roadway to a point which is located 1749 feet East of the West line of Section 34; thence Southwesterly to the point of beginning.

ALONG WITH AND SUBJECT TO a right-of-way being 33 feet (2 rods) either side of the following described centerline. Part of the NE 1/4 of the NE 1/4, the NW 1/4 of the NE 1/4 and the NE 1/4 of the NW 1/4 of Section 3, Township 6 North, Range 4 West, Town of Woodman, Grant County, Wisconsin and part of the SE 1/4 of the SW 1/4 and the SW 1/4 of the SW 1/4 of Section 34, Township 7 North, Range 4 West, Town of Woodman, Grant County, Wisconsin, described as follows: Commencing at the Northeast corner of said Section 3; thence South 00 degrees 21 minutes 23 seconds West along the East line of the NE 1/4 of said Section 3, 1101.05 feet; thence West, 736.95 feet to a point on the centerline of Irish Ridge Road, said point also being the point of beginning; thence North 41 degrees 42 seconds 54 minutes West, 381.41 feet; thence North 50 degrees 04 minutes 28 seconds West, 170.20 feet; thence North 78 degrees 11 minutes 54 seconds West, 83.52 feet; thence South 02 degrees 14 minutes 14 seconds East, 216.62 feet; thence South 05 degrees 47 minutes 42 seconds West, 311.30 feet; thence South 89 degrees 41 minutes 33 seconds West, 1119.76 feet; thence North 60 degrees 54 minutes 04 seconds West, 347.59 feet to a point of curve; thence on a curve to the right having a radius of 208.95 feet and a chord that bears North 37 degrees 20 minutes 41 seconds West, 167.01 feet to a point of tangency; thence North 13 degrees 47 minutes 18 seconds West, 400.39 feet to a point of curve; thence on a curve to the left having a radius of 580.70 feet and a chord that bears North 33 degrees 58 minutes 32 seconds West, 400.79 feet to a point of tangency; thence North 54 degrees 09 minutes 46 seconds West, 283.87 feet; thence North 61 degrees 59 minutes 34 seconds West, 157.83 feet; thence North 68 degrees 25 minutes 56 seconds West, 299.83 feet; thence North 79 degrees 21 minutes 14 seconds West, 187.28 feet; thence North 73 degrees 35 minutes 22 seconds West, 113.65 feet; thence North 61 degrees 37 minutes 20 seconds West, 216.34 feet; thence North 71 degrees 43 minutes 18 seconds West, 402.32 feet to the center of a cul-de-sac which has a radius of 50.00 feet, said point also being the point of termination.

James R. Austin
6.13.08

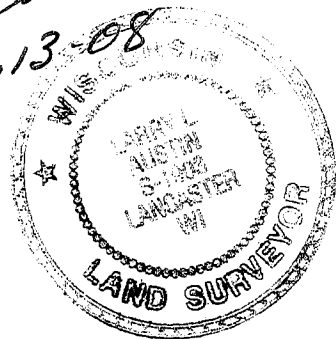

Austin
Engineering LLC

4211 HWY 81 E, LANCASTER, WI 53813
PHONE 608-723-6363 FAX 608-723-6702

Prepared For: JAMES KRAUSE

JOB NO: 07s318
FIELDBOOK: TDSR
G:\T7NR4W\133
H:\PLAT\T7NR4W\34\07s318-KRAUSE

DRAWN BY: AJ AUSTIN
APPROVED: LL AUSTIN
CREW: BS-SA-SB-BD-BH

SHEET 5 OF 10

JUN 30 2008

PLAT OF SURVEY

PARCEL KNOWN AS LOT 17 S

TAX ID #64-592:

Property described in Volume 1003, Page 889 recorded as Document No. 661952, Grant County Registry and being described as follows:

A parcel of land located in the Northeast Quarter (N.E.1/4) of the Northwest Quarter (N.W.1/4) of Section Three (3), Township Six (6) North, Range Four (4) West of the 4th P.M., Woodman Township, Grant County, Wisconsin, to-wit: Commencing at the Southwest corner of the N.E.1/4 of the N.W.1/4 of Section 3; thence North 551 feet to the point of beginning of this description; thence Northeasterly to a point on the centerline of the following described roadway, which is located 970 feet East of the West line of the N.E.1/4 of the N.W.1/4 of Section 3; thence Southeasterly along the centerline of said roadway to a point which is 551 feet North of the South line of the N.E.1/4 of the N.W.1/4 of Section 3; thence West to the point of beginning.

Meaning and intending to convey a parcel of land located within the existing fencelines.

Along with and subject to a right-of-way being two (2) rods either side of the following described centerline. Said right-of-way to be used for utility easements, uninterrupted and ungated vehicular and pedestrian traffic.

A parcel of land located in part of the Northeast Quarter (N.E.1/4) of the Northeast Quarter (N.E.1/4), the Northwest Quarter (N.W.1/4) of the Northeast Quarter (N.E.1/4) and the Northeast Quarter (N.E.1/4) of the Northwest Quarter (N.W.1/4) of Section Three (3), Township Six (6) North, Range Four (4) West and part of the Southeast Quarter (S.E.1/4) of the Southwest Quarter (S.W.1/4) and the Southwest Quarter (S.W.1/4) of the Southwest Quarter (S.W.1/4) of Section Thirty-four (34), Township Seven (7) North, Range Four (4) West of the 4th P.M., Town of Woodman, Grant County, Wisconsin, to-wit:

Commencing at the Northeast corner of said Section 3;
thence South 00° 21' 23" West along the East line of the N.E.1/4 of said Section 3, 1101.05 feet;
thence West 736.95 feet to a point on the centerline of Irish Ridge Road, said point also being the point of beginning;
thence North 41° 42' 54" West 381.41 feet;
thence North 50° 04' 28" West 170.20 feet;
thence North 78° 11' 54" West 83.52 feet;
thence South 02° 14' 14" East 216.62 feet;
thence South 05° 47' 42" West 311.30 feet;
thence South 89° 41' 33" West 1119.76 feet;
thence North 60° 54' 04" West 347.59 feet to a point of curve;
thence on a curve to the right having a radius of 208.95 feet and a chord that bears North 37° 20' 41" West 167.01 feet to a point of tangency;
thence North 13° 47' 18" West 400.39 feet to a point of curve;
thence on a curve to the left having a radius of 580.70 feet and a chord that bears North 33° 58' 32" West 400.79 feet to a point of tangency;
thence North 54° 09' 46" West 283.87 feet;
thence North 61° 59' 34" West 157.83 feet;
thence North 68° 25' 56" West 299.83 feet;
thence North 79° 21' 14" West 187.28 feet;
thence North 73° 35' 22" West 113.65 feet;
thence North 61° 37' 20" West 216.34 feet;
thence North 71° 43' 18" West 402.32 feet to the center of a cul-de-sac which has a radius of 50.00 feet, said point also being the point of termination.

Randy R. Austin
6.13.08

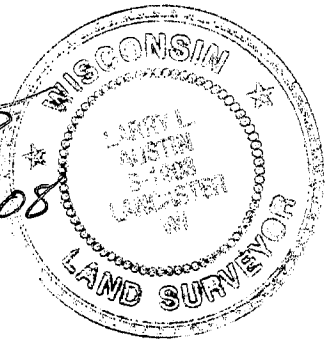

Austin

Engineering LLC

4211 HWY 81 E, LANCASTER, WI 53813
PHONE 608-723-6363 FAX 608-723-6702

Prepared For: JAMES KRAUSE

JOB NO: 07s318
FIELDBOOK: TDSR
G:\T7NR4W\133
H:\PLAT\T7NR4W\34\07s318-KRAUSE

DRAWN BY: AJ AUSTIN
APPROVED: LL AUSTIN
CREW: BS-SA-SB-BD-BH

SHEET 6 OF 10

JUN 30 2008

PLAT OF SURVEY

PARCEL KNOWN AS LOT 20

TAX ID #64-596:

Property described in Volume 672, Page 61 recorded as Document No. 539505, Grant County Registry and being described as follows:

A parcel of land located in the SE 1/4 of the SW 1/4 of Section 34, Township 7 North, Range 4 West and in the NE 1/4 of the NW 1/4 and the NW 1/4 of the NE 1/4 of Section 3, Township 6 North, Range 4 West, all in Woodman Township, Grant County, Wisconsin, to-wit:

Commencing at a point located on the East line of the SE 1/4 of the SW 1/4 of Section 34 and on the center line of the below described roadway I - J; thence South to a point located 100 feet South of the North line of the NW 1/4 of the NE 1/4 of Section 3; thence S 45° W to the center line of below described roadway A - E; thence Northwesterly along the center line of said roadway A - E to a point located 2298.46 feet East of the West line of Section 3; thence North to a point located 1,739 feet South of the North line of the SW 1/4 of Section 34; thence East to the center line of the aforesaid roadway I - J; thence Southeasterly along the center line of said roadway I - J to the point of beginning. Being 11 acres, more or less.

Along with and subject to a right-of-way being two (2) rods either side of the following described center lines. Said right-of-ways to be used for utility easements and for uninterrupted and ungated vehicular and pedestrian traffic.

ROADWAY A - E

Commencing at the Northeast corner of said Section 3; thence S 00° 21' 23" W, along the East line of the NE 1/4 of said Section 3, 1101.05 feet; thence West, 736.95 feet to a point on the center-line of Irish Ridge Road, said point also being the point of beginning; thence N 41° 42' 54" W, 381.41 feet; thence N 50° 04' 28" W, 170.20 feet; thence N 78° 11' 54" W, 83.52 feet; thence S 02° 14' 14" E, 216.62 feet; thence S 05° 47' 42" W, 311.30 feet; thence S 89° 41' 33" W, 1119.76 feet; thence N 60° 54' 04" W, 347.59 feet to a point of curve; thence on a curve to the right having a radius of 208.95 feet and a chord that bears N 37° 20' 41" W, 167.01 feet to a point of tangency; thence N 13° 47' 18" W 400.39, feet to a point of curve; thence on a curve to the left having a radius of 580.70 feet and a chord that bears N 33° 58' 32" W, 400.79 feet to a point of tangency; thence N 54° 09' 46" W, 283.87 feet; thence N 61° 59' 34" W, 157.83 feet; thence N 68° 25' 56" W, 299.83 feet; thence N 79° 21' 14" W, 187.28 feet; thence N 73° 35' 22" W, 113.65 feet; thence N 61° 37' 20" W, 216.34 feet; thence N 71° 43' 18" W, 402.32 feet to the center of a cul-de-sac which has a radius of 50.00 feet, said point also being the point of termination.

ROADWAY I - J

Commencing at the South one-quarter corner of said Section 34; thence N 0° 10' 48" W along the North-South one-quarter line, 1510.89 feet to a point on the center-line of Irish Ridge Road, said point also being the point of beginning; thence S 49° 37' 04" W, 96.52 feet; thence S 31° 13' 40" W, 164.43 feet; thence S 13° 42' 20" E, 92.38 feet; thence S 3° 48' 06" W, 359.55 feet; thence S 45° 22' 32" E, 79.91 feet; thence S 75° 30' 22" E, 94.97 feet; thence N 86° 10' 00" E, 91.19 feet to the point of termination.

Harry L. Austin
6.13.08

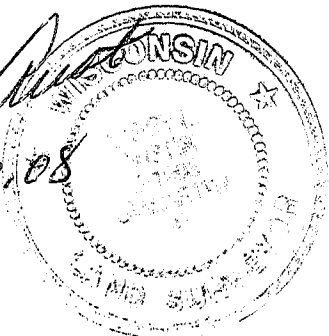

Austin
Engineering LLC

Prepared For: JAMES KRAUSE

4211 HWY 81 E, LANCASTER, WI 53813
PHONE 608-723-6363 FAX 608-723-6702

JOB NO: 07s318
FIELDBOOK: TDSR
G:\T7NR4W\133
H:\PLAT\T7NR4W\34\07s318-KRAUSE

DRAWN BY: AJ AUSTIN
APPROVED: LL AUSTIN
CREW: BS-SA-SB-BD-BH

SHEET 8 OF 10

JUN 30 2008

PLAT OF SURVEY

PARCEL KNOWN AS LOT 21

TAX ID #64-597:

Property described in Volume 1149, Page 817 recorded as Document No. 702104, Grant County Registry and being described as follows:

A parcel of land located in the SE1/4 of the SW1/4 of Section 34, Township 7 North, Range 4 West and the NE1/4 of the NW1/4 of Section 3, Township 6 North, Range 4 West, Township of Woodman, Grant County, Wisconsin described as follows:

Commencing at a point which is 1749 feet East of the West line of Section 34 and located on the centerline of the existing roadway described below being the point of beginning of this description; thence Southeasterly along the centerline of the aforementioned roadway to a point which is 2,298.46 feet East of the West line of Section 3; thence North to a point which is 1721 feet South of the East-West centerline of Section 34; thence West to the centerline of aforementioned roadway; thence Southwesterly along the centerline of said roadway to a point which is 1749 feet East of the West line of Section 34; thence South to the point of beginning.

Along with and subject to a right-of-way being 33 feet (2 rods) either side of the following described centerline; A parcel of land located in part of the NE 1/4 of the NE 1/4; the NW 1/4 of the NE 1/4 and the NE 1/4 of the NW 1/4 of Section 3, Township 6 North, Range 4 West and part of the SE 1/4 of the SW 1/4; the SW 1/4 of the SW 1/4 and the NE 1/4 of the SW 1/4 of Section 34, Township 7 North, Range 4 West, Town of Woodman, Grant County, Wisconsin described as follows: Commencing at the Northeast corner of said Section 3; thence South 00 degrees 21 minutes 23 seconds West, along the East line of the NE 1/4 of said Section 3, 1101.05 feet; thence West, 736.95 feet to a point on the center line of Irish Ridge Road, said point also being the point of beginning; thence North 41 degrees 42 minutes 54 seconds West, 381.41 feet; thence North 50 degrees 04 minutes 28 seconds West, 170.20 feet; thence North 78 degrees 11 minutes 54 seconds, 83.52 feet; thence South 02 minutes 14 minutes 14 seconds East, 216.62 feet; thence South 05 degrees 47 minutes 42 seconds West, 311.30 feet; thence South 89 degrees 41 minutes 33 seconds West, 1119.76 feet; thence North 60 degrees 54 minutes 04 seconds West, 347.59 feet to a point of curve; thence on a curve to the right having a radius of 208.95 feet and a chord that bears North 37 degrees 20 minutes 41 seconds West, 167.01 feet to a point of tangency; thence North 13 degrees 47 minutes 18 seconds West, 400.39 feet to a point of curve; thence on a curve to the left having a radius of 580.70 feet and a chord that bears North 33 degrees 58 minutes 32 seconds West, 400.79 feet to a point of tangency; thence North 54 degrees 09 minutes 46 seconds West 283.87 feet; thence North 61 degrees 59 minutes 34 seconds West, 157.83 feet; thence North 68 degrees 25 minutes 56 seconds 299.83 feet; thence North 79 degrees 21 minutes 14 seconds West, 187.28 foot; thence North 73 degrees 35 minutes 22 seconds West, 113.65 feet; thence North 23 degrees 07 minutes 10 seconds East, 310.43 feet to a point of curve; thence on a curve to the left having a radius of 341.13 feet and a chord that bears North 02 degrees 32 minutes 15 seconds West, 295.41 feet to a point of compound reverse curve; thence on a curve to the right having a radius of 439.29 feet and a chord that bears North 19 degrees 35 minutes 34 seconds West, 131.40 feet to a point of tangency; thence North 10 degrees 59 minutes 28 seconds West, 72.20 feet; thence North 67 degrees 27 minutes 24 seconds East, 71.82 feet to a point on a curve; thence on a curve to the right having a radius of 221.14 feet and a chord that bears South 84 degrees 38 minutes 36 seconds East, 206.96 feet to a point of tangency; thence South 56 degrees 44 minutes 36 seconds East, 175.83 feet to a point of curve; thence on a curve to the left having a radius of 81.81 feet and a chord that bears North 88 degrees 18 minutes 19 seconds East, 93.73 feet to a point of tangency; thence North 53 degrees 21 minutes 14 seconds East, 44.45 feet to a point of curve; thence on a curve to the left having a radius of 165.20 feet and a chord that bears North 25 degrees 17 minutes 57 seconds East, 155.44 feet to a point of tangency; thence North 02 degrees 45 minutes 20 seconds West, 336.35 feet; thence North 11 degrees 42 minutes 04 seconds West, 310.37 feet to a point of curve; thence on a curve to the left having a radius of 471.20 feet and a chord that bears North 23 degrees 24 minutes 16 seconds West, 191.16 feet to a point of tangency; thence North 35 degrees 06 minutes 28 seconds West, 412.57 feet to the center of a cul-de-sac having a radius of 50.00 feet, said point also being the point of termination.

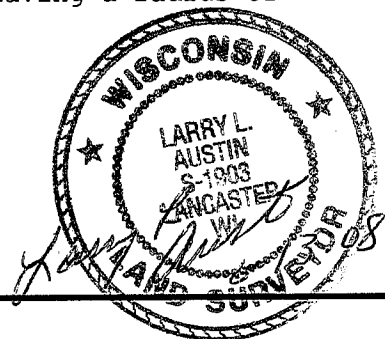

Austin
Engineering LLC

4211 HWY 81 E, LANCASTER, WI 53813
PHONE 608-723-6363 FAX 608-723-6702

Prepared For: JAMES KRAUSE

JOB NO: 07s318
FIELDBOOK: TDSR
G:\T7NR4W\133
H:\PLAT\T7NR4W\34\07s318-KRAUSE

DRAWN BY: AJ AUSTIN
APPROVED: LL AUSTIN
CREW: BS-SA-SB-BD-BH

SHEET 9 OF 10

PLAT OF SURVEY

SURVEYOR'S CERTIFICATE:

I, Larry L. Austin, Registered Wisconsin Land Surveyor, hereby certify:

That the descriptions hereon were surveyed, mapped and monumented as shown on this plat by me or under my direct supervision.

That conformance with local ordinances are not guaranteed with this survey.

That this survey was prepared under the instructions of James Krause.

That to the best of my knowledge and belief, this plat is an accurate representation thereof.

That all plans that do not show a seal imprint in red ink may contain unauthorized alterations.

The certification contained on this document shall not apply to any copies.

Dated this 13th day of June, 2008.

Larry L. Austin, S-1903

SURVEYOR'S NOTES:

Surveyor has made no investigation for easements of record, encumbrances, restrictive covenants, ownership title evidence except as specifically shown on this plat. No distance should be assumed by scaling. No improvements have been located unless shown and noted. No representation as to ownership, use or possession should be hereon implied. Refer to abstract, title or local ordinances for any additional restriction, easements or building setback lines. No abstract, nor title commitment, nor results of title searches were furnished the surveyor.

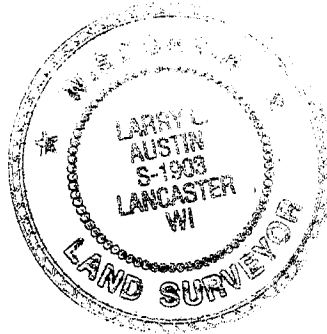

Austin
Engineering LLC

Prepared For: JAMES KRAUSE

4211 HWY 81 E, LANCASTER, WI 53813
PHONE 608-723-6363 FAX 608-723-6702

JOB NO: 07s318
FIELDBOOK: TDSR
G:\T7NR4W\133
H:\PLAT\T7NR4W\34\07s318-KRAUSE

DRAWN BY: AJ AUSTIN
APPROVED: LL AUSTIN
CREW: BS-SA-SB-BD-BH

SHEET 10 OF 10