

PLAT OF SURVEY

SITUATED ON STUMPTOWN ROAD IN THE TOWN OF PLATTEVILLE, IN THE COUNTY OF GRANT, STATE OF WISCONSIN

LOT 4 OF CERTIFIED SURVEY MAP NO. 1183 NORTHEAST 1/4 OF THE NORTHEAST 1/4 AND THE SOUTHEAST 1/4 OF THE NORTHEAST 1/4 OF SECTION 19, TOWN 3 NORTH, RANGE 1 WEST, IN THE TOWN OF PLATTEVILLE, COUNTY OF GRANT, STATE OF WISCONSIN.

MARCH 18, 2008 JOHN W. EGAN SURVEY NO. 164078 - (THD)

- NOTES:
- EXISTING EASEMENTS, IF ANY, ARE NOT SHOWN.
 - BEARINGS ARE BASED ON THE EAST LINE OF SECTION 19, TOWN 3 NORTH, RANGE 1 WEST, WHICH IS ASSUMED TO BEAR SOUTH 01°14'41" EAST PER CERTIFIED SURVEY MAP NO. 1183
 - APPROXIMATE 8" SNOW DEPTH AT TIME OF SURVEY

DUE TO SNOW COVER ON SITE, THERE MAYBE IMPROVEMENTS ON THE SITE THAT WERE NOT OBSERVABLE AT THE TIME OF THE SURVEY.

I Certify that I have surveyed the above described property (Property), and the above map is correct to the best of my professional knowledge and belief and shows the site and location of the Property, its exterior boundaries, the location and dimensions of all visible structures thereon, boundary fences, apparent easements and roadways and visible encroachments, or guarantees the title thereto, within one (1) year from the date hereof.

John P. Casucci
 JOHN P. CASUCCI
 REGISTERED WISCONSIN LAND SURVEYOR S-2055
 OCONOMOWOC, WIS.

LEGEND

- () INDICATES RECORDED DIMENSION WHERE DIFFERENT FROM ACTUAL MEASUREMENT
- OR SECTION OR 1/4 SECTION CORNER AS DESCRIBED
- 1" DIA. IRON PIPE FOUND (UNLESS OTHERWISE NOTED)
- 1" DIA. IRON PIPE, 18" LONG-SET (UNLESS OTHERWISE NOTED)
- BOLLARD
- SOIL BORING/MONITORING WELL
- FLAGPOLE
- MAILBOX
- SIGN
- BILLBOARD
- CONTROL BOX
- TRAFFIC SIGNAL
- RAILROAD CROSSING SIGNAL
- CABLE PEDESTAL
- POWER POLE
- GUY WIRE
- GUY WIRE
- LIGHT POLE
- SPOT/YARD/PEDESTAL LIGHT
- HANDICAPPED PARKING
- ELECTRIC MANHOLE
- ELECTRIC PEDESTAL
- ELECTRIC METER
- TELEPHONE MANHOLE
- TELEPHONE PEDESTAL
- MARKED FIBER OPTIC
- GAS VALVE
- GAS METER
- GAS WARNING SIGN
- STORM MANHOLE
- ROUND INLET
- SQUARE INLET
- STORM SEWER END SECTION
- SANITARY MANHOLE
- SANITARY CLEANOUT OR SEPTIC VENT
- SANITARY INTERCEPTOR MANHOLE
- MISCELLANEOUS MANHOLE
- WATER VALVE
- HYDRANT
- WATER SERVICE CURB STOP
- WATER MANHOLE
- WELL
- WATER SURFACE
- WETLANDS FLAG
- MARSH
- CONIFEROUS TREE
- DECIDUOUS TREE
- SHRUB
- EDGE OF TREES
- SANITARY SEWER
- STORM SEWER
- WATERMAIN
- MARKED GAS MAIN
- MARKED ELECTRIC
- OVERHEAD WIRE
- BUREAU ELEC. SERV.
- MARKED TELEPHONE
- MARKED CABLE TV LINE
- MARKED FIBER OPTIC
- INDICATES EXISTING CONTOUR ELEVATION
- INDICATES EXISTING SPOT ELEVATION

R.A. Smith National
 Beyond Surveying and Engineering

1616 W. Blumhard Road, Decatur, IL 62526-8898
 262-791-1000 Fax 262-791-7373, www.ra-smith.com
 S:\5164078.dwg, P:\5101D01.dwg 1 P:\5101D01

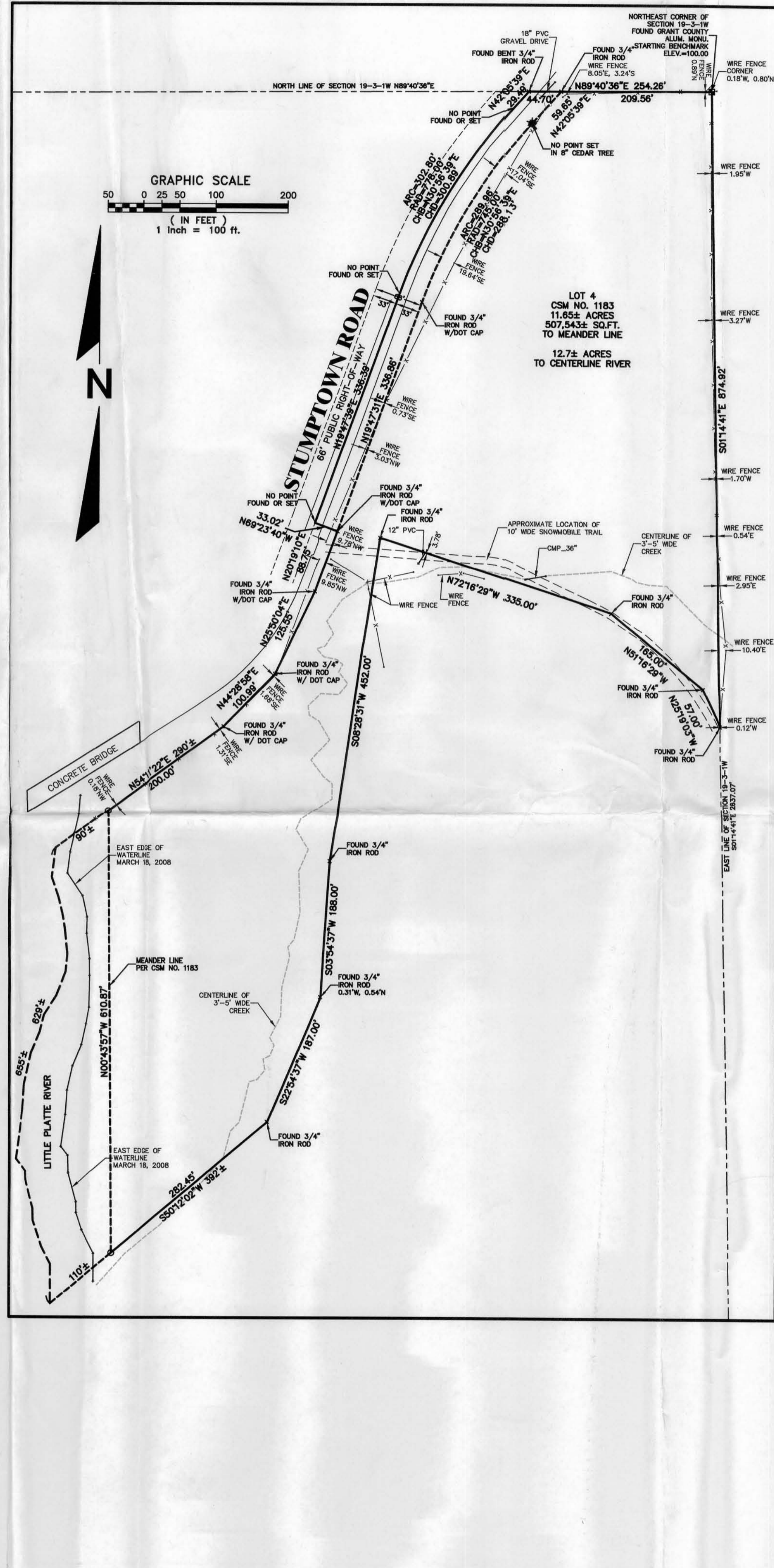
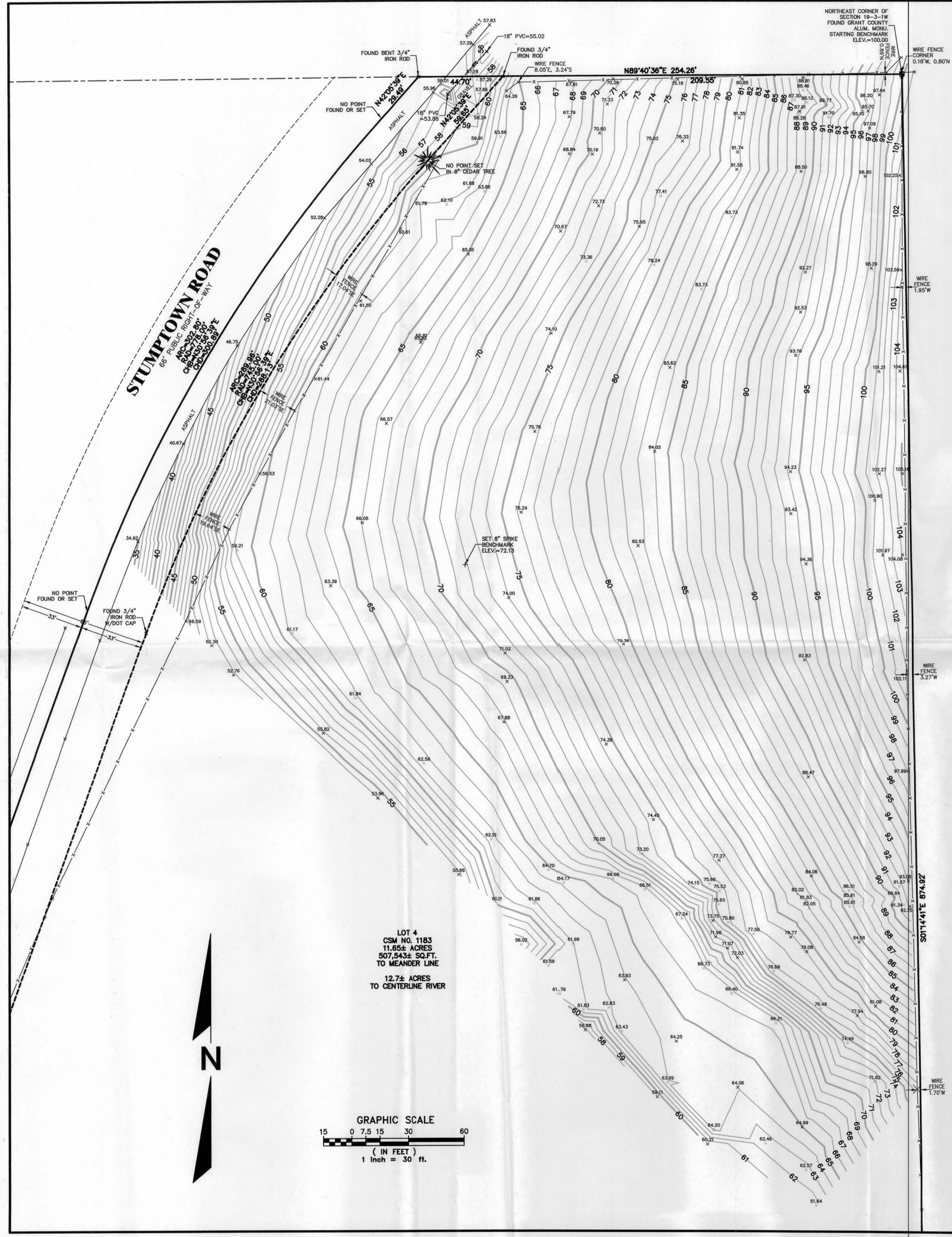

R.A. Smith National
 JUN 29 2008