

PLAT OF SURVEY

DESCRIPTION:

Lot 3, Block 22 of the Original Plat of the Village of Cassville, Grant County, Wisconsin, according to the recorded map or plat thereof.

SURVEYOR'S CERTIFICATE:

I, Larry L. Austin, Registered Wisconsin Land Surveyor, hereby certify:
That the above description was surveyed, mapped and monumented as shown on this plat by me or under my direct supervision.
That this survey was prepared under the instructions of Robert Smith.
That to the best of my knowledge and belief, this plat is an accurate representation thereof.
That all plans that do not show a seal imprint in red ink may contain unauthorized alterations.
The certification contained on this document shall not apply to any copies.
Dated this 6th day of June, 2008.

Larry L. Austin
Larry L. Austin, S-1903

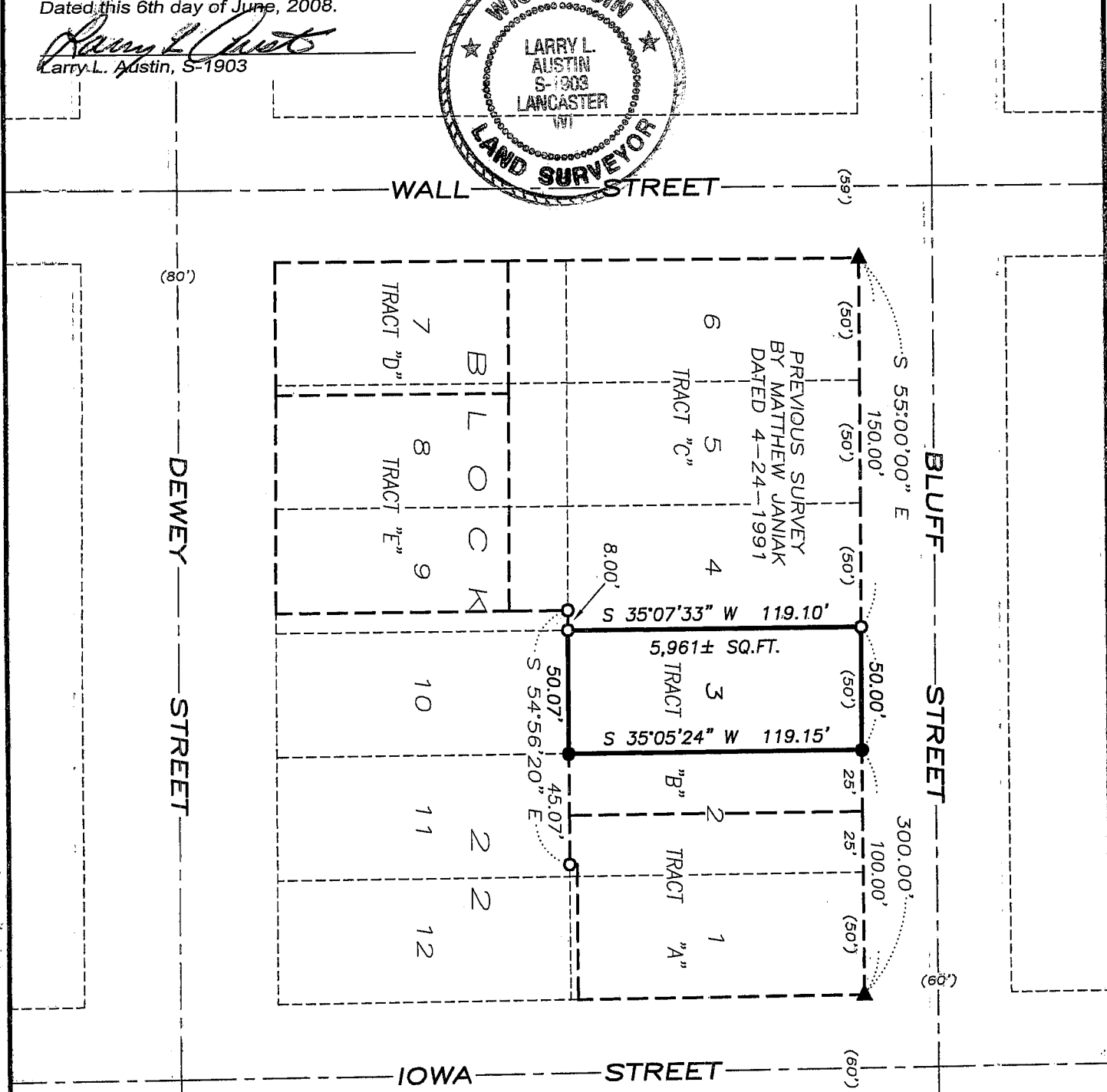

LEGEND

- No. 6 x 24" rebar set with cap
- No. 6 rebar found
- △ 1" diameter iron pipe found
- ▲ 2" diameter iron pipe found
- Previous survey by Matthew Janiak
- Platted lines

The Northeasterly line of Block 22 is assumed to bear N 55°00'00" W.

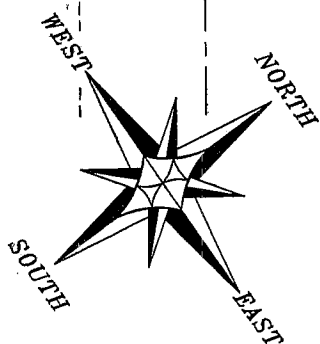
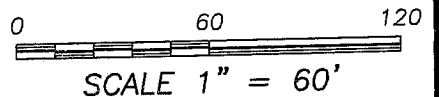

Austin Engineering LLC

4211 HWY 81 E, LANCASTER, WI 53813
PHONE 608-723-6363 FAX 608-723-6702

Prepared For: **ROBERT SMITH**

JOB NO: 08s138
FIELDBOOK: TDSR
G:\CASSVILLE\BLOCK22
H:\PLAT\CASSVILLE\BLOCK-22\08s138-SMITH

DRAWN BY: AJ AUSTIN
APPROVED: LL AUSTIN
CREW: BS-SA

SHEET 1 OF 1

JUN 18 2008