

PLAT OF SURVEY

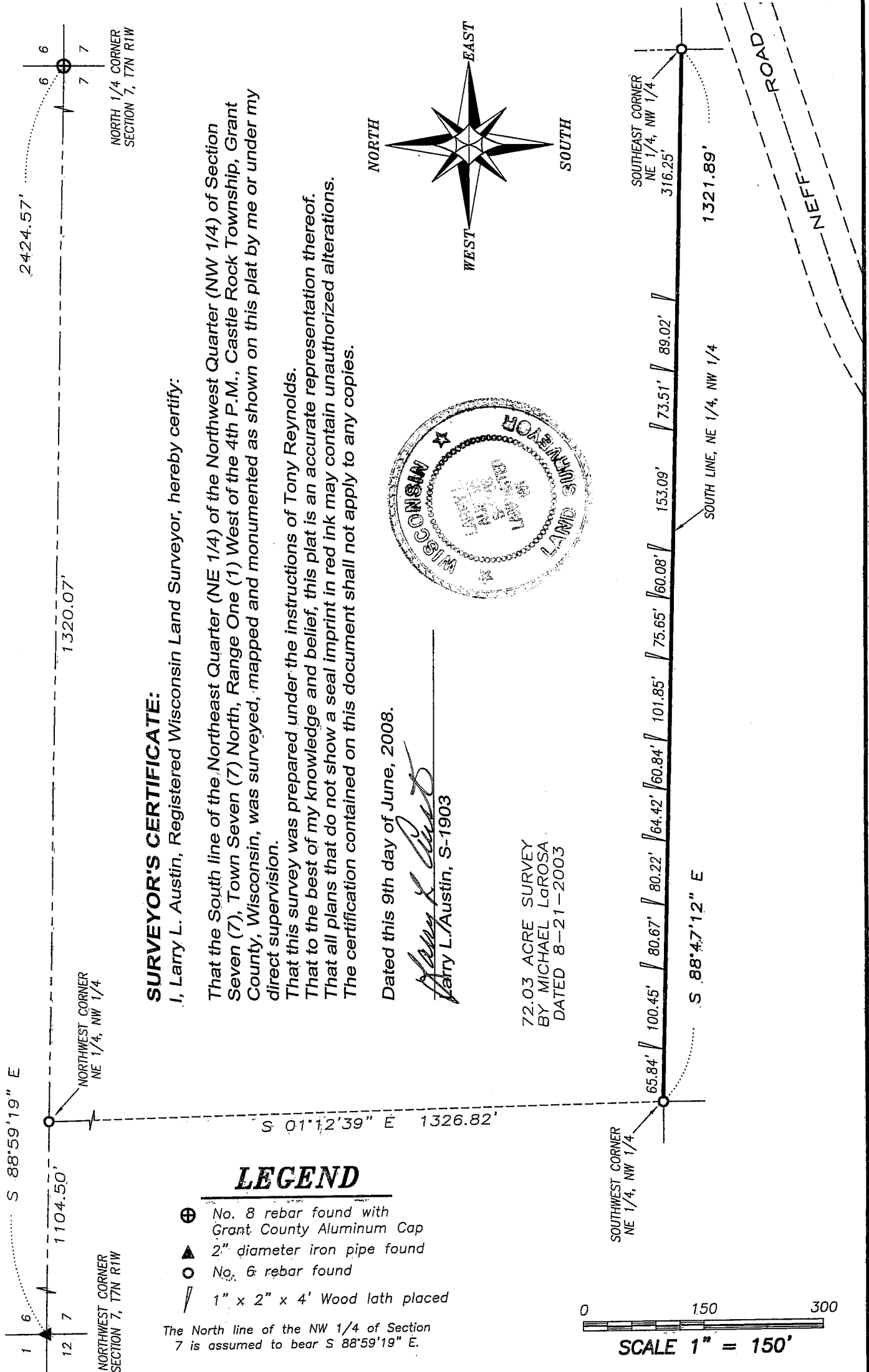

SURVEYOR'S CERTIFICATE:

I, Larry L. Austin, Registered Wisconsin Land Surveyor, hereby certify:

That the South line of the Northeast Quarter (NE 1/4) of the Northwest Quarter (NW 1/4) of Section Seven (7), Town Seven (7) North, Range One (1) West of the 4th P.M., Castle Rock Township, Grant County, Wisconsin, was surveyed, mapped and monumented as shown on this plat by me or under my direct supervision.

That this survey was prepared under the instructions of Tony Reynolds.

That to the best of my knowledge and belief, this plat is an accurate representation thereof.

That all plans that do not show a seal imprint in red ink may contain unauthorized alterations.

The certification contained on this document shall not apply to any copies.

Dated this 9th day of June, 2008.

Larry L. Austin
Larry L. Austin, S-1903

72.03 ACRE SURVEY
BY MICHAEL LAROSA
DATED 8-21-2003

LEGEND

- ⊕ No. 8 rebar found with Grant County Aluminum Cap
- ▲ 2" diameter iron pipe found
- No. 6 rebar found
- ∟ 1" x 2" x 4' Wood lath placed

The North line of the NW 1/4 of Section 7 is assumed to bear S 88°59'19" E.

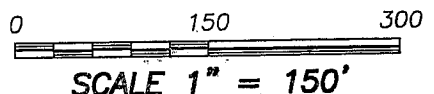

Austin Engineering LLC

Prepared For: TONY REYNOLDS

4211 HWY 81 E, LANCASTER, WI 53813
PHONE 608-723-6363 FAX 608-723-6702

JOB NO: 08s071
FIELDBOOK: TDSR
G:\T7NR1W\07
H:\PLAT\T7NR1W\07\08s071-REYNOLDS

DRAWN BY: AJ AUSTIN
APPROVED: LL AUSTIN
CREW: BS-SA

SHEET 1 OF 1

JUN 18 2008