

JOB #2008-10
CREW ML SS

PLAT OF SURVEY

FOR: WAYNE TURNER
BILL NONDORF

PARCEL DESCRIPTION:

A parcel of land located in part of the SW 1/4 of the NW 1/4 of Section 25, T6N, R1W, Wingville Township, Grant County, Wisconsin, to wit:

Commencing at the W 1/4 CORNER of said Section 25; thence along the quarter section line, N 89° 47' 40" E, 1054.48' to the POINT OF BEGINNING; thence N 24° 06' 10" E, 89.00'; thence N 68° 50' 43" W, 525.62'; thence N 20° 46' 38" E, 181.07' to the centerline of US Highway 18; thence along said centerline, S 69° 07' 12" E, 596.50'; thence S 24° 06' 10" W, 249.11' to the quarter section line; thence S 89° 47' 40" W, 65.99' to the POINT OF BEGINNING; said described parcel containing 2.58 acres, more or less. Parcel is subject to easements for US Highway 18 and for Old 18 Road. Parcel is subject to any easements, restrictions, and regulations of record.

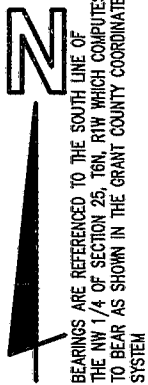

ORIGINAL DRAWING
SCALE

1" = 100'



LEGEND:

- 1"X20"X1.13 #/LF IRON PIPE SET
- △ 1-1/4" IRON PIPE FOUND
- ▲ 3/4" IRON ROD FOUND
- X- FENCE
- () RECORDED AS



* PREVIOUS SURVEY
DATED 9/9/2005

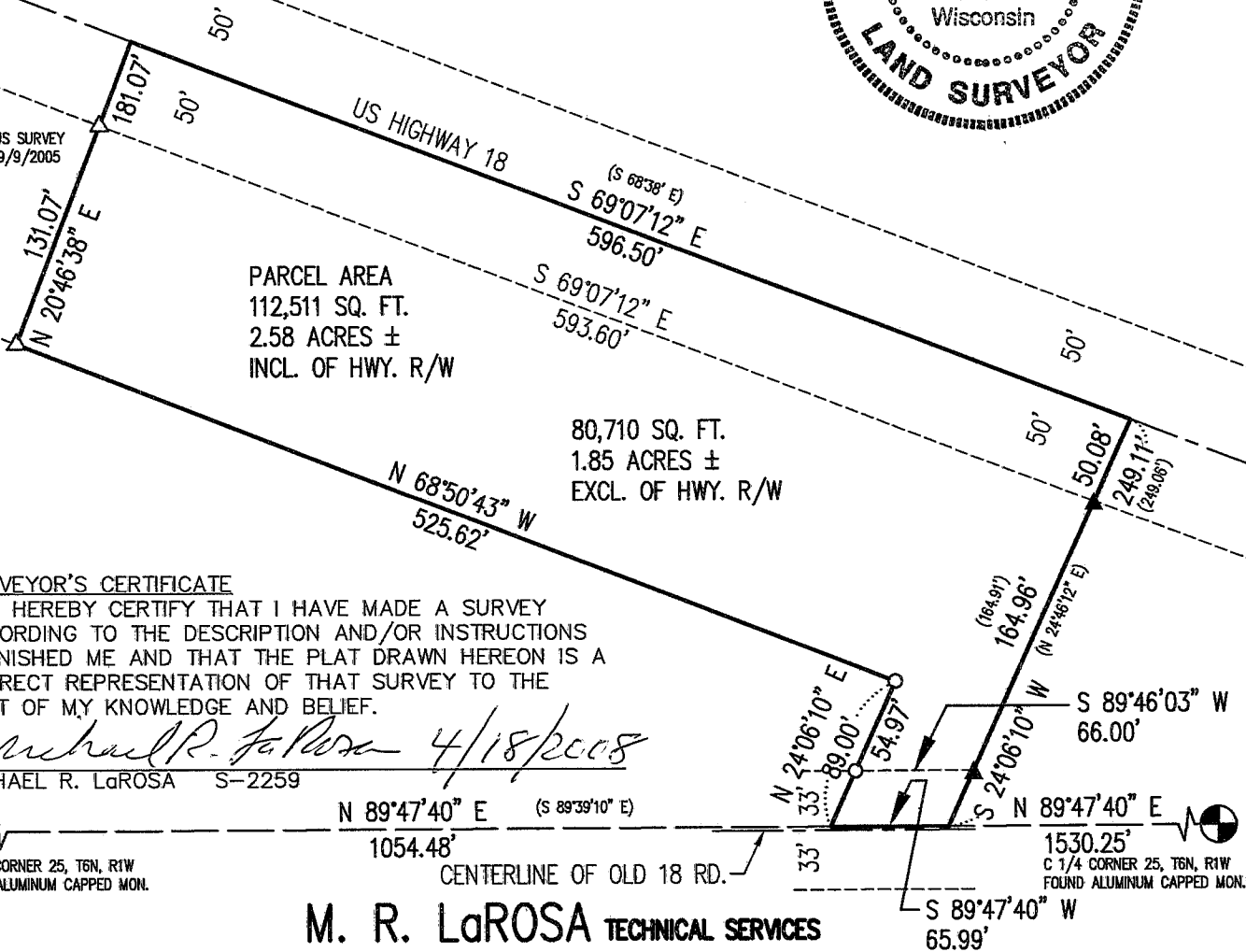

SURVEYOR'S CERTIFICATE

I HEREBY CERTIFY THAT I HAVE MADE A SURVEY ACCORDING TO THE DESCRIPTION AND/OR INSTRUCTIONS FURNISHED ME AND THAT THE PLAT DRAWN HEREON IS A CORRECT REPRESENTATION OF THAT SURVEY TO THE BEST OF MY KNOWLEDGE AND BELIEF.

Michael R. LaRosa 4/18/2008
MICHAEL R. LaROSA S-2259

W 1/4 CORNER 25, T6N, R1W
FOUND ALUMINUM CAPPED MON.

1530.25'
C 1/4 CORNER 25, T6N, R1W
FOUND ALUMINUM CAPPED MON.

M. R. LaROSA TECHNICAL SERVICES

P.O. BOX 383 (263 E. MAIN ST.)

LINDEN, WISCONSIN 53553

TEL. 608-623-3000