

PLAT OF SURVEY

LEGEND

- No. 6 x 24" rebar set with cap
- No. 6 rebar found
- △ 1" diameter iron pipe found
- () Recorded as
- [-] Property described in Volume and Page, Grant County Registry

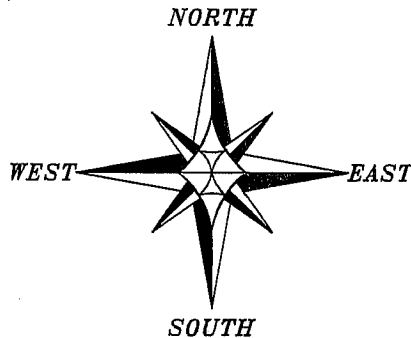

EAST 1/4 CORNER
SECTION 15, T5N R3W

The East line of the SE 1/4 of Section 15 is assumed to bear S 00°12'22" E.

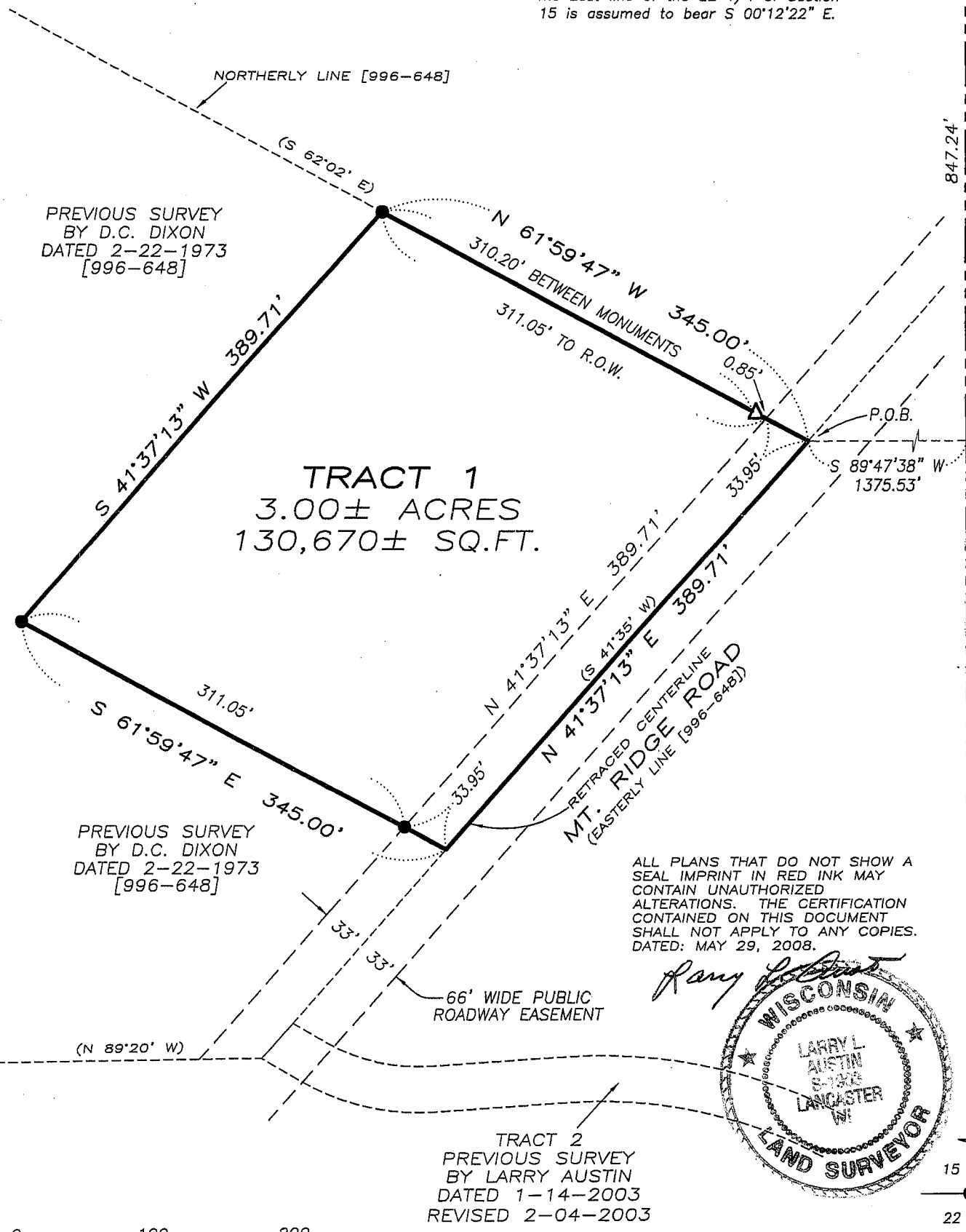
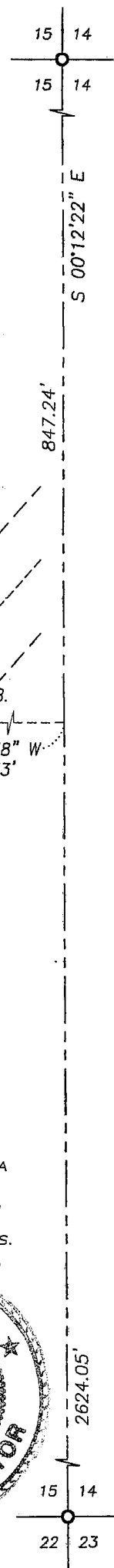

ALL PLANS THAT DO NOT SHOW A SEAL IMPRINT IN RED INK MAY CONTAIN UNAUTHORIZED ALTERATIONS. THE CERTIFICATION CONTAINED ON THIS DOCUMENT SHALL NOT APPLY TO ANY COPIES. DATED: MAY 29, 2008.

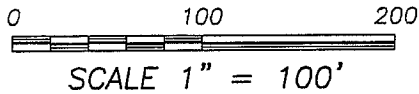
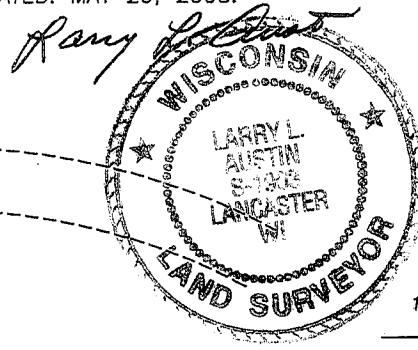

Austin Engineering LLC

Prepared For: STEVE ZABEL

4211 HWY 81 E, LANCASTER, WI 53813
PHONE 608-723-6363 FAX 608-723-6702

JOB NO: 08s103
FIELDBOOK: TDS RANGER
G:\T5NR3W\27
H:\PLAT\T5NR3W\15\08s103-ZABEL

DRAWN BY: AJ AUSTIN
APPROVED: LL AUSTIN
CREW: BS-SB-BD

SHEET 1 OF 2

JUN 02 2008

PLAT OF SURVEY

TRACT 1 DESCRIPTION:

Located in the Northwest Quarter (NW 1/4) of the Southeast Quarter (SE 1/4) of Section Fifteen (15), Town Five (5) North, Range Three (3) West of the 4th P.M., North Lancaster Township, Grant County, Wisconsin, containing 3.00 acres, more or less, and being described as follows:

Commencing at the East Quarter (E 1/4) corner of said Section;
thence South 00° 12' 22" East 847.24' along the East line of said Section;
thence South 89° 47' 38" West 1375.53' to a corner of that property described in Volume 996, Page 648, recorded as Document No. 659905, Grant County Registry, said corner being the point of beginning;
thence North 61° 59' 47" West 345.00' along the Northerly line of that property as described in said Volume 996, Page 648;
thence South 41° 37' 13" West 389.71';
thence South 61° 59' 47" East 345.00' to the Easterly line of said Volume 996, Page 648;
thence North 41° 37' 13" East 389.71' along said Easterly line to the point of beginning.
Tract being subject to any and all easements of record and/or usage.

SURVEYOR'S CERTIFICATE:

I, Larry L. Austin, Registered Wisconsin Land Surveyor, hereby certify:

That the above description was surveyed, mapped and monumented as shown on this plat by me or under my direct supervision.

That conformance with local ordinances are not guaranteed with this survey.

That this survey was prepared under the instructions of Steve Zabel.

That to the best of my knowledge and belief, this plat is an accurate representation thereof.

That all plans that do not show a seal imprint in red ink may contain unauthorized alterations.

The certification contained on this document shall not apply to any copies.

Dated this 29th day of May, 2008.

Larry L. Austin, S-1903



SURVEYOR'S NOTES:

Surveyor has made no investigation for easements of record, encumbrances, restrictive covenants, ownership title evidence except as specifically shown on this plat. No distance should be assumed by scaling. No improvements have been located unless shown and noted. No representation as to ownership, use or possession should be hereon implied. Refer to abstract, title or local ordinances for any additional restriction, easements or building setback lines. No abstract, nor title commitment, nor results of title searches were furnished the surveyor.



Austin
Engineering LLC

Prepared For: STEVE ZABEL

4211 HWY 81 E, LANCASTER, WI 53813
PHONE 608-723-6363 FAX 608-723-6702

JOB NO: 08s103
FIELDBOOK: TDS RANGER
G:\T5NR3W\27
H:\PLAT\T5NR3W\15\08s103-ZABEL

DRAWN BY: AJ AUSTIN
APPROVED: LL AUSTIN
CREW: BS-SB-BD

SHEET 2 OF 2