

- LEGEND**
- No. 6 x 24" rebar set with cap
 - ⊙ No. 8 rebar found with Grant County Aluminum Cap
 - No. 6 rebar found
 - ⊗ No. 8 rebar found
 - ⊠ No. 10 rebar found
 - ⊡ Aluminum Monument found with Grant County Aluminum Cap
 - △ 1" diameter iron pipe found
 - () Recorded as
 - Approximate location of fence
- Fences shown on this survey were measured at random locations. The fence may meander between fence corners and are shown for reference only. Possession and occupational rights may have been acquired to the fence and it is not known if the fence is a fence of convenience or if it is intended to mark the boundary. This survey was prepared with the intent of following the lines shown and described hereon.

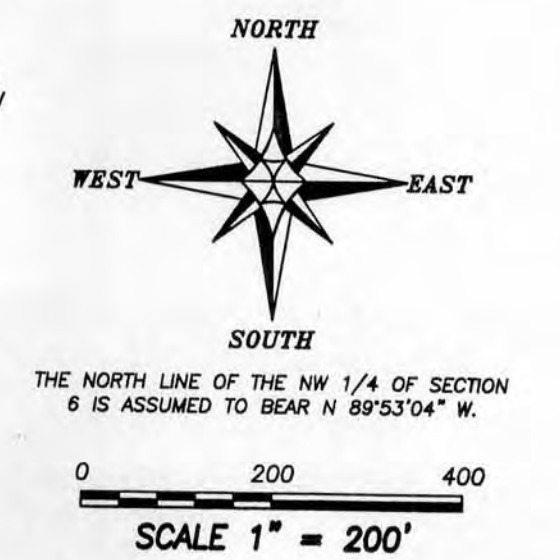

AREA TABLE	
NE-NW	= 24.42± ACRES
SE-NW	= 20.12± ACRES
NE-SW	= 0.76± ACRES
SW-NE	= 4.67± ACRES
NW-SE	= 19.02± ACRES
NE-SE	= 17.96± ACRES

PLAT OF SURVEY
 PREPARED FOR: DON LENZ ESTATE
 LOCATED IN SECTION 6, T4N R2W, ELLENBORO TOWNSHIP, GRANT COUNTY, WISCONSIN

Austin Engineering Inc.
 4211 HWY 81 E
 LANGCASTER, WI 53813
 PHONE 608-723-6363
 FAX 608-723-6702

JOB NO: 086029 DRAWN BY: AJ AUSTIN
 FIELDBOOK: TDSR, 2032 APPROVED: LL AUSTIN
 G:\TDSR\2032 CREW: BS-SA-BD
 H:\PLAT\T4N2W\086029-LENZ2

MAY 28 2008

PLAT OF SURVEY

TRACT 2 DESCRIPTION:

Located in the Northeast Quarter (NE 1/4) of the Northwest Quarter (NW 1/4), the Southeast Quarter (SE 1/4) of the Northwest Quarter (NW 1/4), the Northeast Quarter (NE 1/4) of the Southwest Quarter (SW 1/4), the Southwest Quarter (SW 1/4) of the Northeast Quarter (NE 1/4), the Northwest Quarter (NW 1/4) of the Southeast Quarter (SE 1/4) and the Northeast Quarter (NE 1/4) of the Southeast Quarter (SE 1/4) of Section Six (6), Town Four (4) North, Range Two (2) West of the 4th P.M., Ellenboro Township, Grant County, Wisconsin, containing 86.95 acres, more or less, and being described as follows:

Commencing at the North Quarter (N 1/4) corner of said Section;

thence South 01° 09' 05" East 38.45' along the East line of the Northwest Quarter (NW 1/4) of said Section to the Southerly right of way of County Highway "A" and the point of beginning;

thence North 89° 49' 30" West 22.21' along said right of way;

thence South 01° 20' 08" East 986.78' along a line of a previous survey by Homer Ralph Jr. dated 7-12-1973 to a 1" iron pipe;

thence South 88° 33' 29" West 131.50' along a line of said survey to a 1" iron pipe;

thence North 01° 26' 31" West 331.25' along a line of said survey to a 1" iron pipe;

thence South 88° 33' 29" West 123.60' along a line of said survey to a 1" iron pipe;

thence North 02° 02' 47" West 452.40' along a line of said survey to a 1" iron pipe;

thence South 88° 48' 08" West 208.47' along a line of a previous survey by Laurence Schmit dated 10-29-1993 to a 1" iron pipe;

thence North 02° 02' 47" West 203.51' along a line of said survey to the Southerly right of way of County Highway "A";

thence 467.57' on the arc of a curve to the left having a radius of 1096.00' and a long chord bearing South 70° 39' 23" West 464.03' along said right of way to a No. 6 rebar;

thence South 12° 03' 52" East 135.01' to a No. 6 rebar;

thence South 23° 27' 10" East 258.16' to a No. 6 rebar;

thence South 43° 36' 13" West 50.43' to a No. 6 rebar;

thence South 04° 03' 32" East 83.20' to a No. 6 rebar;

thence South 16° 04' 04" East 216.70' to a No. 6 rebar;

thence South 21° 02' 29" East 86.69' to a No. 6 rebar;

thence South 66° 56' 13" West 200.64' to a No. 6 rebar;

thence North 22° 40' 13" West 210.91' to a No. 6 rebar;

thence North 69° 58' 57" West 319.00' to the West line of the Northeast Quarter (NE 1/4) of said Northwest Quarter (NW 1/4);

thence South 01° 22' 44" East 592.60' along said West line to the Southwest corner thereof;

thence South 89° 10' 12" East 658.64' along the South line of the Northeast Quarter (NE 1/4) of said Northwest Quarter (NW 1/4);

thence South 01° 12' 39" East 1332.07' along the East line of Lot 1 of Certified Survey Map No. 544, recorded in Volume 4 of Certified Survey Maps on Pages 110-111 as Document No. 608718, Grant County Registry;

thence South 89° 02' 40" East 476.51' along the East-West Quarter (E-W 1/4) line of said Section;

thence South 33° 09' 18" East 216.89' along a line of a previous survey by Larry Austin dated 4-2-2008 to a No. 6 rebar;

thence South 29° 22' 45" East 101.95' along a line of said survey to a No. 6 rebar;

thence South 10° 57' 38" East 117.16' along a line of said survey to a No. 6 rebar;

thence South 02° 17' 32" East 71.34' along a line of said survey to a No. 6 rebar;

thence South 06° 35' 51" West 346.38' along a line of said survey to a No. 6 rebar;

thence North 83° 48' 24" East 131.94' along a line of said survey to a No. 6 rebar;

thence North 88° 47' 37" East 728.70' along a line of said survey to a No. 6 rebar;

thence North 06° 16' 25" East 234.67' along a line of said survey to a No. 6 rebar;

thence North 05° 29' 41" West 213.88' along a line of said survey to a No. 6 rebar;

thence North 83° 50' 12" East 191.31' along a line of said survey to a No. 6 rebar;

thence South 46° 57' 53" East 216.57' along a line of said survey to a No. 6 rebar;

thence South 51° 27' 48" East 260.95' along a line of said survey to a No. 6 rebar;

thence South 35° 34' 16" East 286.96' along a line of said survey to a No. 6 rebar;

thence South 32° 41' 53" East 158.02' along a line of said survey to a No. 6 rebar;

thence South 88° 35' 02" East 524.60' along a line of a previous survey by Larry Austin dated 9-14-2007 to a No. 6 rebar;

thence North 25° 32' 40" East 61.20' along a line of a previous survey by Greg Jewell dated 7-17-1987 to a 1" iron pipe;

thence North 03° 20' 43" East 521.08' along a line of said survey to a 1" iron pipe;

thence North 11° 14' 18" East 384.87' along a line of a previous survey by Homer Ralph Jr. dated 3-15-1976 to the North line of the Southeast Quarter (SE 1/4) of said Section;

thence North 89° 02' 40" West 1692.54' along said North line;

thence North 42° 20' 04" West 921.22' to the East line of the Northwest Quarter (NW 1/4) of said Section;

thence North 01° 09' 05" West 1990.82' along said East line to the point of beginning. Tract being subject to any and all easements of record and/or usage.



Austin
Engineering LLC

Prepared For: DON LENZ ESTATE

4211 HWY 81 E, LANCASTER, WI 53813
PHONE 608-723-6363 FAX 608-723-6702

JOB NO: 08s029#2
FIELDBOOK: TDS RANGER
G:\T5NR2W\32
H:\PLAT\T4NR2W\06\08s029-LENZ#2

DRAWN BY: AJ AUSTIN
APPROVED: LL AUSTIN
CREW: BS-SA-BD

SHEET 2 OF 3

LARRY L. AUSTIN
REGISTERED SURVEYOR
WI
4/10/08

PLAT OF SURVEY

INGRESS-EGRESS EASEMENT:

A Thirty foot (30') wide ingress-egress easement being located in the Northeast Quarter (NE 1/4) of the Northwest Quarter (NW 1/4) of Section Six (6), Town Four (4) North, Range Two (2) West of the 4th P.M., Ellenboro Township, Grant County, Wisconsin, said easement being described as follows: Commencing at the North Quarter (N 1/4) corner of said Section;
thence South 89° 53' 04" West 931.88' along the North line of said Section;
thence South 00° 06' 56" East 200.84' to the Southerly right of way of County Highway "A" and the point of beginning;
thence South 12° 03' 52" East 135.01' to a No. 6 rebar;
thence South 26° 38' 41" West 47.97' to a 1" iron pipe;
thence North 12° 03' 52" West 161.32' along a line of a previous survey by David Krohn dated 4-20-1977 to the Southerly right of way of County Highway "A";
thence 32.00' on the arc of a curve to the right having a radius of 1096.00' and a long chord bearing North 57° 35' 55" East 31.99' along said right of way to the point of beginning.

SURVEYOR'S CERTIFICATE:

I, Larry L. Austin, Registered Wisconsin Land Surveyor, hereby certify:

That the descriptions hereon were surveyed, mapped and monumented as shown on this plat by me or under my direct supervision.

That conformance with local ordinances are not guaranteed with this survey.

That this survey was prepared under the instructions of Steve Lenz for the Don Lenz Estate.

That to the best of my knowledge and belief, this plat is an accurate representation thereof.

That all plans that do not show a seal imprint in red ink may contain unauthorized alterations.

The certification contained on this document shall not apply to any copies.

Dated this 10th day of April, 2008.

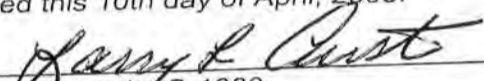
Larry L. Austin, S-1903



Austin
Engineering LLC

4211 HWY 81 E, LANCASTER, WI 53813
PHONE 608-723-6363 FAX 608-723-6702

Prepared For: DON LENZ ESTATE

JOB NO: 08s029#2
FIELDBOOK: TDS RANGER
G:\T5NR2W\32
H:\PLAT\T4NR2W\06\08s029-LENZ#2

DRAWN BY: AJ AUSTIN
APPROVED: LL AUSTIN
CREW: BS-SA-BD

SHEET 3 OF 3