

PLAT OF SURVEY

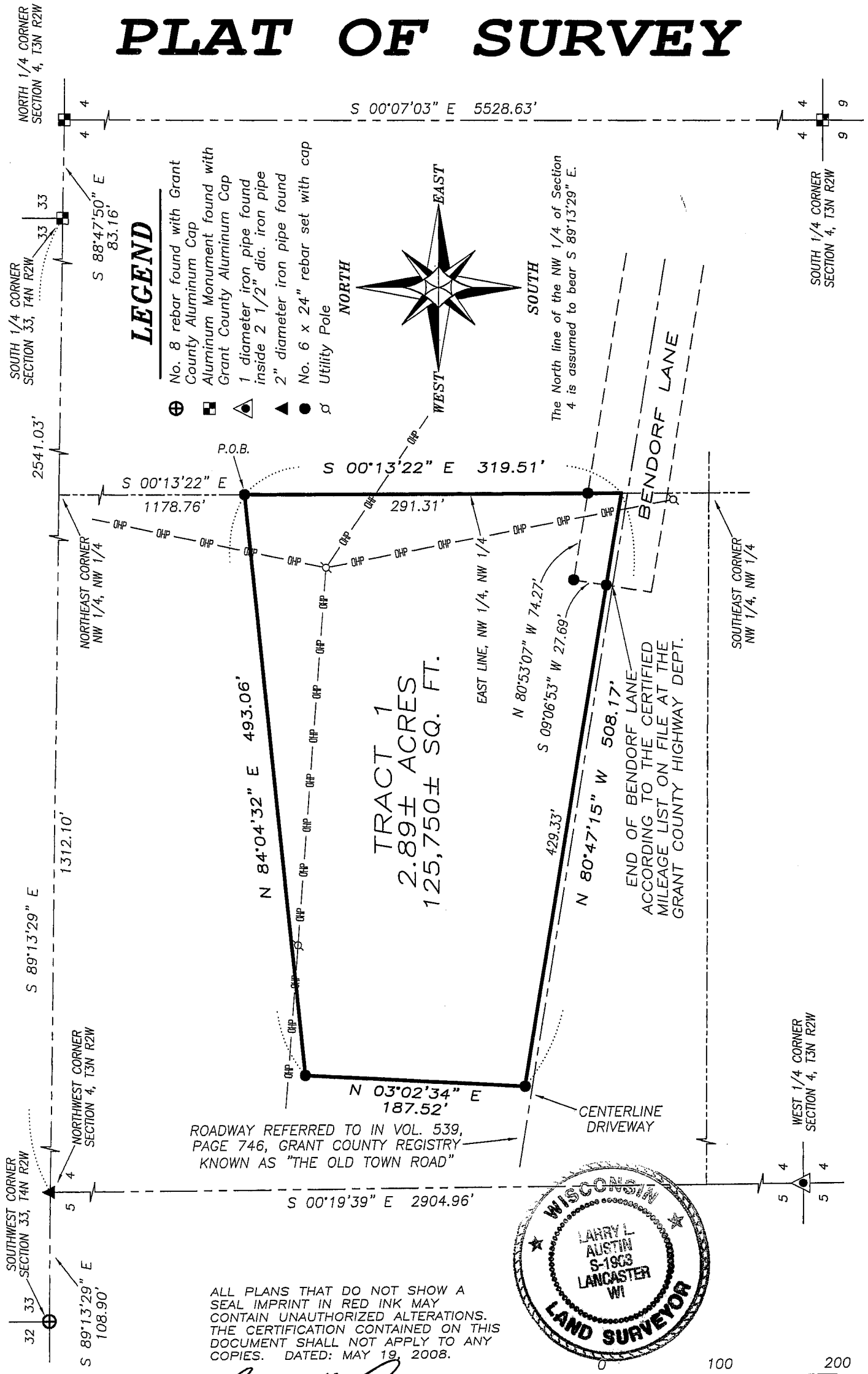

ALL PLANS THAT DO NOT SHOW A SEAL IMPRINT IN RED INK MAY CONTAIN UNAUTHORIZED ALTERATIONS. THE CERTIFICATION CONTAINED ON THIS DOCUMENT SHALL NOT APPLY TO ANY COPIES. DATED: MAY 19, 2008.



Austin Engineering LLC

Prepared For: MICHELLE BENDORF

4211 HWY 81 E, LANCASTER, WI 53813
PHONE 608-723-6363 FAX 608-723-6702

JOB NO: 08s069
FIELDBOOK: TDSR
G:\T4NR2W\ DAGNON2
H:\PLAT\T3NR2W\04\08s069-BENDORF

DRAWN BY: AJ AUSTIN
APPROVED: LL AUSTIN
CREW: BS-SB-BD

SHEET 1 OF 2

PLAT OF SURVEY

TRACT 1 DESCRIPTION:

Located in the Northwest Quarter (NW 1/4) of the Northwest Quarter (NW 1/4) of Section Four (4), Town Three (3) North, Range Two (2) West of the 4th P.M., Harrison Township, Grant County, Wisconsin, containing 2.89 acres, more or less, and being described as follows:

Commencing at the Northwest corner of said Section;
thence South 89° 13' 29" East 1312.10' to the Northeast corner of the Northwest Quarter (NW 1/4) of said Northwest Quarter (NW 1/4);
thence South 00° 13' 22" East 1178.76' along the East line of the Northwest Quarter (NW 1/4) of said Northwest Quarter (NW 1/4) to the point of beginning;
thence South 00° 13' 22" East 319.51' along said East line;
thence North 80° 47' 15" West 508.17';
thence North 03° 02' 34" East 187.52';
thence North 84° 04' 32" East 493.06' to the point of beginning.
Tract being subject to any and all easements of record and/or usage.

SURVEYOR'S CERTIFICATE:

I, Larry L. Austin, Registered Wisconsin Land Surveyor, hereby certify:

That the above description was surveyed, mapped and monumented as shown on this plat by me or under my direct supervision.

That conformance with local ordinances are not guaranteed with this survey.

That this survey was prepared under the instructions of Michelle Bendorf.

That to the best of my knowledge and belief, this plat is an accurate representation thereof.

That all plans that do not show a seal imprint in red ink may contain unauthorized alterations.

The certification contained on this document shall not apply to any copies.

Dated this 19th day of May, 2008.

Larry L. Austin, S-1903

SURVEYOR'S NOTES:

Surveyor has made no investigation for easements of record, encumbrances, restrictive covenants, ownership title evidence except as specifically shown on this plat. No distance should be assumed by scaling. No improvements have been located unless shown and noted. No representation as to ownership, use or possession should be hereon implied. Refer to abstract, title or local ordinances for any additional restriction, easements or building setback lines. No abstract, nor title commitment, nor results of title searches were furnished the surveyor.



Austin Prepared For: MICHELLE BENDORF
Engineering LLC

4211 HWY 81 E, LANCASTER, WI 53813
PHONE 608-723-6363 FAX 608-723-6702

JOB NO: 08s069
FIELDBOOK: TDSR
G:\T4NR2W\DAGNON2
H:\PLAT\T3NR2W\04\08s069--BENDORF

DRAWN BY: AJ AUSTIN
APPROVED: LL AUSTIN
CREW: BS-SB-BD

SHEET 2 OF 2