

FIRST ADDITION TO WALNUT DELL ACRES

TOPOGRAPHIC SURVEY

LOT 1
CSM NO. 1364

OUTLOT 1

LOT 5

LOT 6

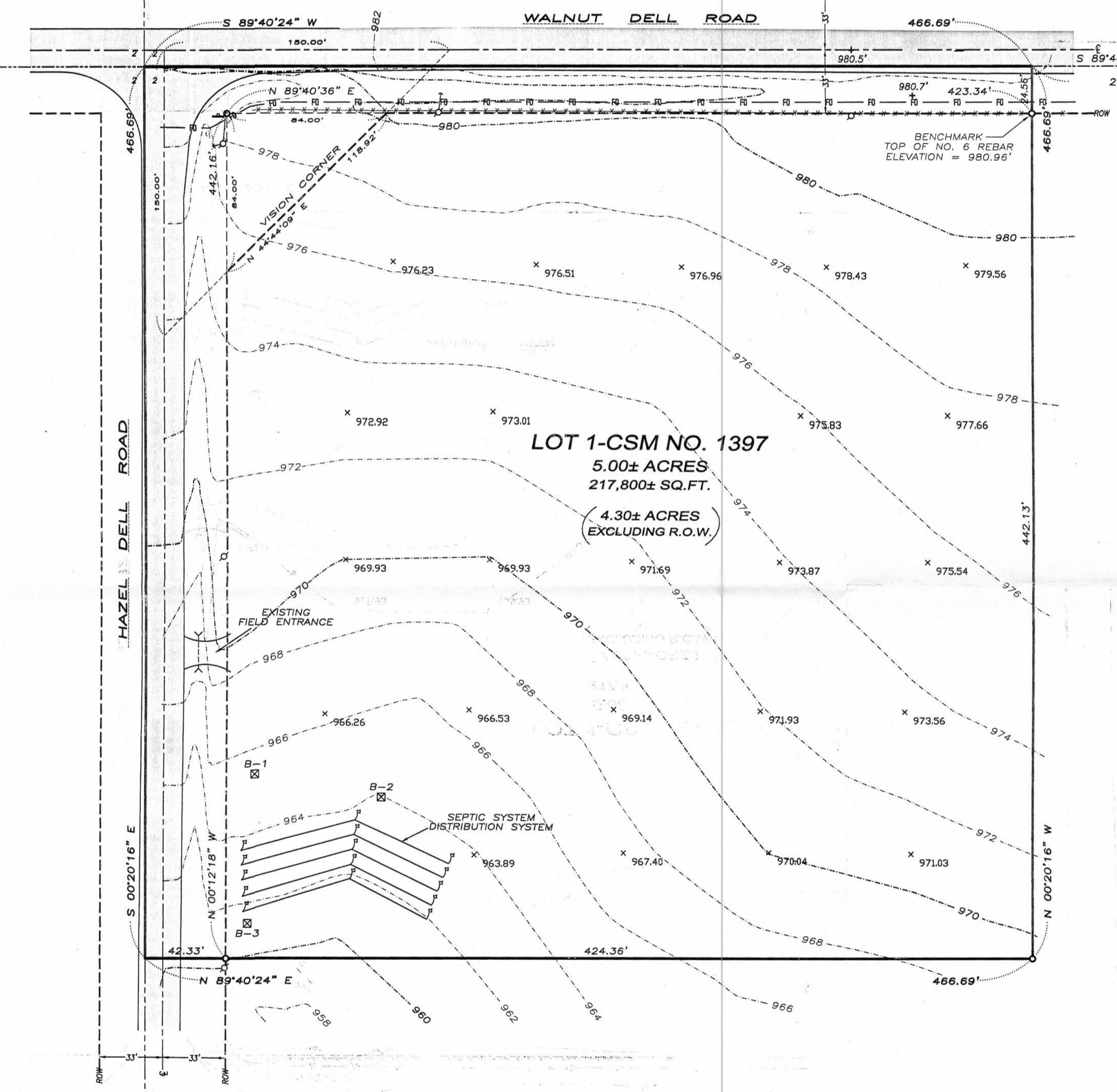

SURVEYOR'S CERTIFICATE:
I, Larry L. Austin, Registered Wisconsin Land Surveyor, hereby certify:

That the this Topographic Survey of Lot 1, Certified Survey Map No. 1397, recorded in Volume 12 of Certified Survey Maps on Pages 187-188 as Document No. 704079, Grant County Registry, was prepared by me or under my direct supervision.
That this survey was prepared under the instructions of Mike Majeski.
That to the best of my knowledge and belief, this map is an accurate representation thereof.
That all plans that do not show a seal imprint in red ink may contain unauthorized alterations.
The certification contained on this document shall not apply to any copies.

Dated this 14th day of May, 2008.

Larry L. Austin
Larry L. Austin, S-1903



LEGEND

- No. 6 rebar found
- ⊠ Back hoe pit
- Existing Fence
- Underground Fiber Optic
- ⊕ Utility Pole
- Guy wire
- ⊠ Stop sign
- Culvert

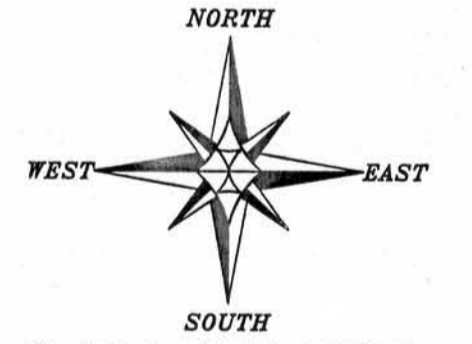

The North line of Lot 1 of C.S.M. No. 1397 is assumed to bear S 89°40'24" W.

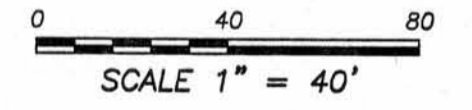

TOPOGRAPHIC SURVEY

PREPARED FOR: MIKE MAJESKI
LOCATED IN SECTION 2, T3N R1W, PLATTEVILLE
TOWNSHIP, GRANT COUNTY, WISCONSIN

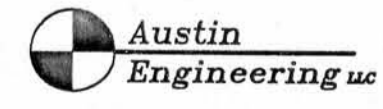

4211 HWY 81 E
LANCASTER, WI 53813
PHONE 608-723-6363
FAX 608-723-6702

JOB NO: 08s075
FIELDBOOK: TDSR
G:\GRANTDOT\T3NR1W (COGO)
H:\PLAT\T3NR1W\02\08s075-MAJESKI

DRAWN BY: AJ AUSTIN
APPROVED: LL AUSTIN
CREW: BS-SB