

# SURVEY PLAT

A parcel of land located in the Southwest 1/4 of the Southeast 1/4 of Section 13, T6N, R3W, Town of Mount Ida, Grant County, Wisconsin.

Bearings are referenced to the North - South 1/4 line of Section 13, T6N, R3W, Town of Mount Ida, Grant County, WI assumed to bear N00°20'06"W

April 18, 2008

SURVEYED FOR:  
The Prairie Cemetery Assoc.  
860 Lincoln Ave.  
Fennimore, WI 53809

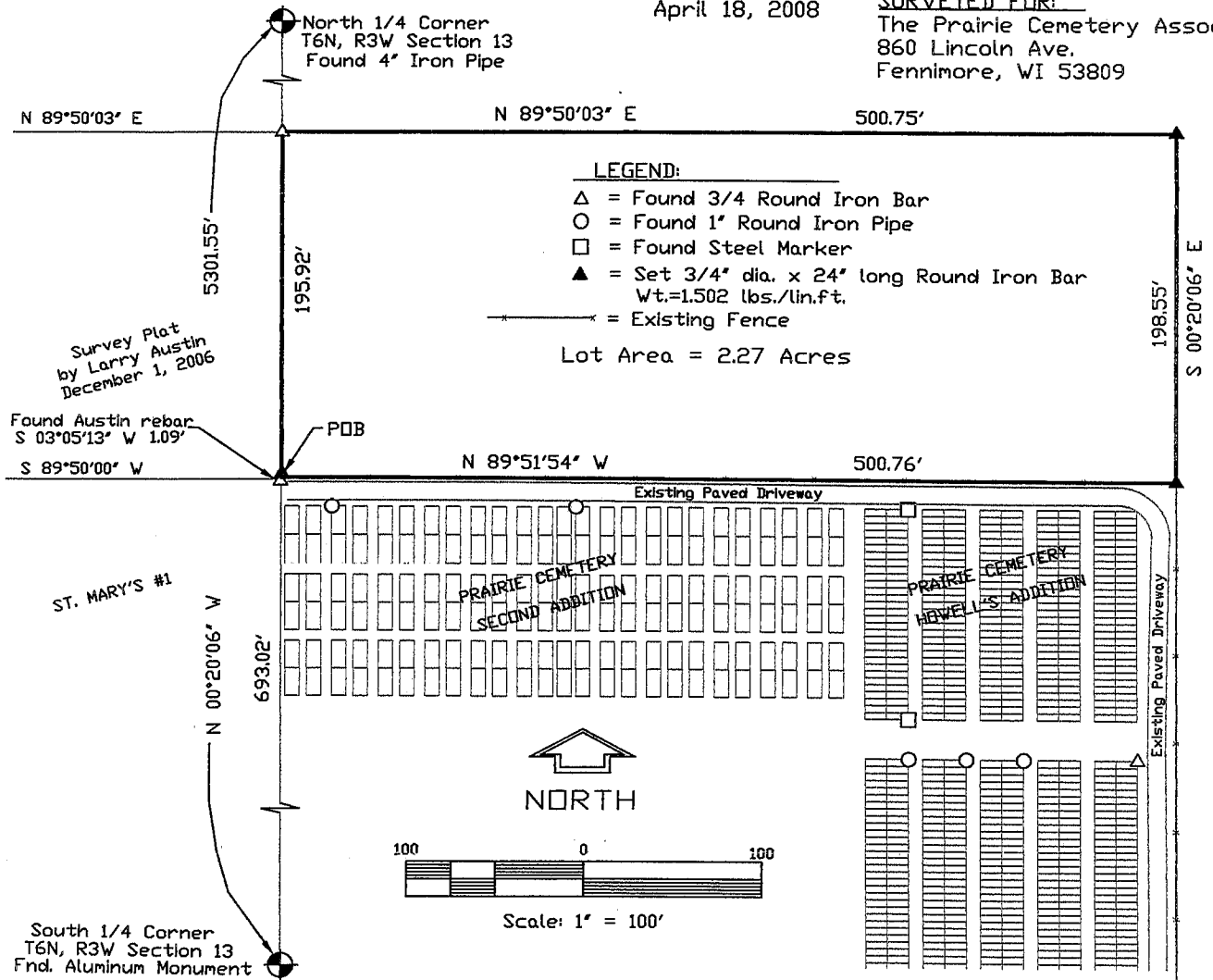

**DESCRIPTION:**

A parcel of land located in the Southwest 1/4 of the Southeast 1/4 of Section 13, Town 6 North, Range 3 West, Town of Mount Ida, Grant County, Wisconsin described as follows:

Commencing at the South 1/4 corner of said Section 13; thence N00°20'06"W, 693.02' along the West line of the Southeast 1/4 of said Section 13 to the Point of Beginning; thence continuing N00°20'06"W, 195.92'; thence N89°50'03"E, 500.75'; thence S00°20'06"E, 198.55' to the Northeast corner of Prairie Cemetery, Howell's Addition; thence N89°51'54"W, 500.76' along the North line of Prairie Cemetery to the Point of Beginning.

Said parcel contains 2.27 acres and is subject to any and all easements and right-of-ways of record.

**SURVEYOR'S CERTIFICATE:**

I, Keith E. Dalsing, Wisconsin Registered Land Surveyor, S-1989, do hereby certify that I have surveyed, divided and mapped the above described parcel and that this map is a true representation thereof in accordance to the information provided. I further certify that this survey is correct to the best of my knowledge and belief.

Dated this 5th day of May, 2008.

*Keith E. Dalsing*  
 Keith E. Dalsing, S-1989  
 Registered Land Surveyor



K. D. ENGINEERING CONSULTANTS, INC.  
 2600 County Hwy. Y  
 Dodgeville, WI 53533 (608) 935 - 3310

SHEET 1 OF 1

MAY 12 2008