

PLAT OF SURVEY

NORTH 1/4 CORNER
SECTION 6, T4N R5W

ALL PLANS THAT DO NOT SHOW A SEAL IMPRINT IN RED INK MAY CONTAIN UNAUTHORIZED ALTERATIONS. THE CERTIFICATION CONTAINED ON THIS DOCUMENT SHALL NOT APPLY TO ANY COPIES. DATED: 4-24-08

Larry Austin

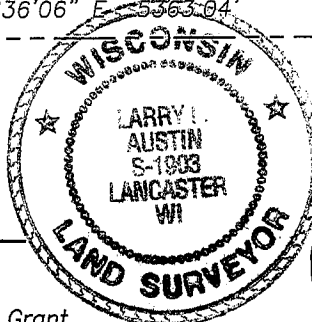

LEGEND

- ⊗ No. 7 rebar found
- ⊕ No. 8 rebar found with Grant County Aluminum Cap
- ⊙ No. 8 x 30" rebar set with Grant County Aluminum Cap - wt=2.67#/l.f.
- No. 6 x 24" rebar set with cap - wt=1.50 #/l.f.
- Approximate location of fence



SCALE 1" = 300'

Bearings referenced to the South line, SW 1/4, Section 6, T4N R5W, N 89°11'44" E.

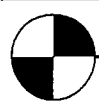
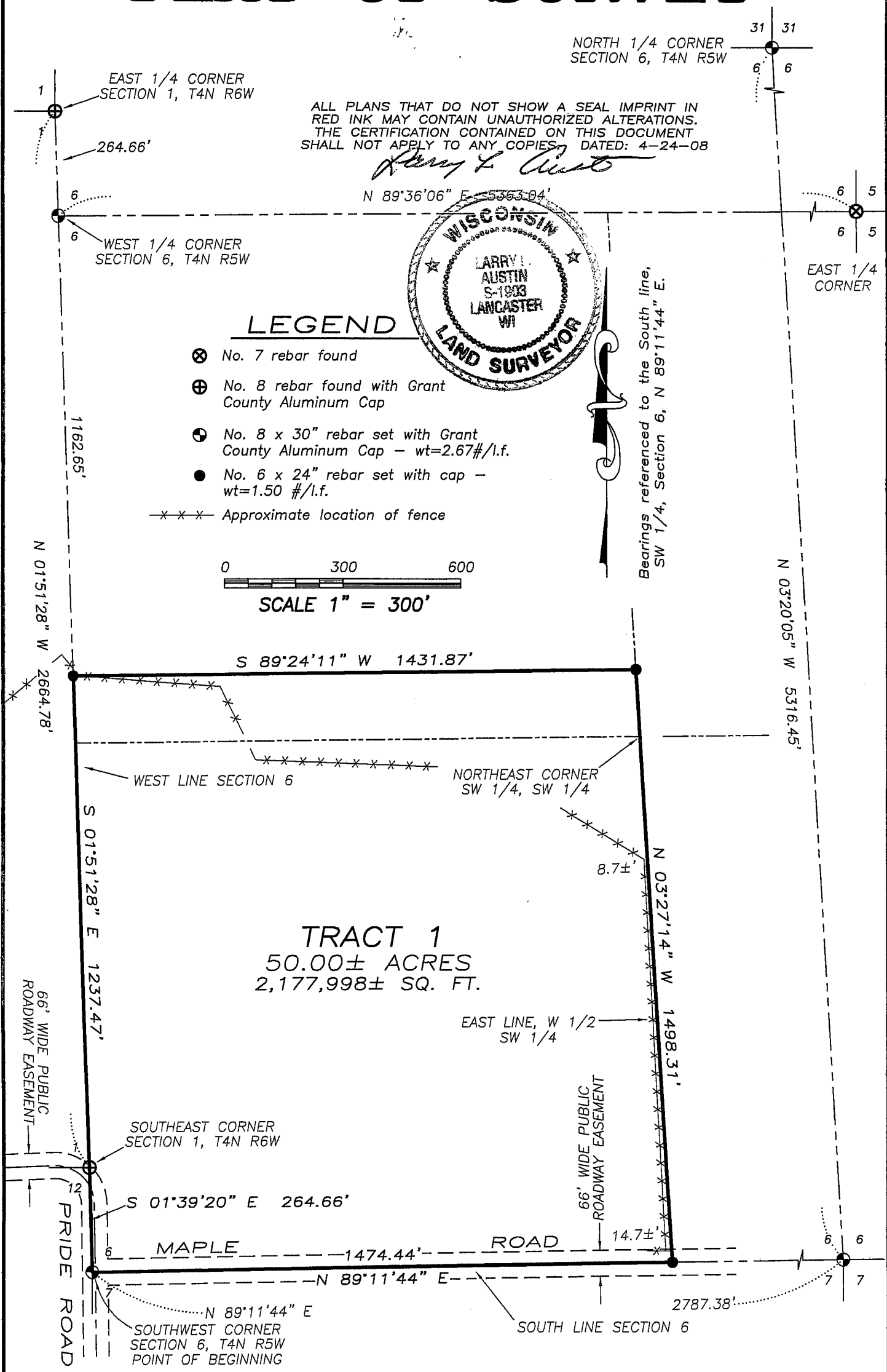

Austin Engineering LLC

Prepared For: MIKE BREUER

4211 HWY 81 E, LANCASTER, WI 53813
PHONE 608-723-6363 FAX 608-723-6702

JOB NO: 08s061
FIELDBOOK: TDS RANGER
G:\T4NR6W\01
H:\PLAT\T4NR5W\06\08s061-BREUER

DRAWN BY: SW AUSTIN
APPROVED: LL AUSTIN
CREW: BS-BD-SA

PLAT OF SURVEY

TRACT 1 DESCRIPTION:

Part of the Northwest Quarter (NW 1/4) of the Southwest Quarter (SW 1/4) and the Southwest Quarter (SW 1/4) of the Southwest Quarter (SW 1/4) of Section Six (6), Township Four (4) North, Range Five (5) West of the 4th p.m., Bloomington Township, Grant County, Wisconsin, containing 50.00 acres, more or less and being more particularly described as follows: Commencing at the Southwest Corner of said Section Six (6), said corner being the point of beginning; thence North 89°11'44" East 1474.44' along the South line of said Section Six (6); thence North 03°27'14" West 1498.31' along the East line of the West Half (W 1/2) of the Southwest Quarter (SW 1/4) of said Section Six (6); thence South 89°24'11" West 1431.87' to a point on the West line of Section Six (6); thence South 01°51'28" East 1237.47' along said West line; thence South 01°39'20" East 264.66' along said West line to the point of beginning, being subject to any and all easements of record and/or usage.

SURVEYOR'S CERTIFICATE:

I, Larry L. Austin, Registered Wisconsin Land Surveyor, hereby certify:
That the above description was surveyed, mapped and monumented as shown on this plat by me or under my direct supervision.
That conformance with local ordinances are not guaranteed with this survey.
That this survey was prepared under the instructions of Michael Breuer.
That to the best of my knowledge and belief, this plat is an accurate representation thereof.
That all plans that do not show a seal imprint in red ink may contain unauthorized alterations.
The certification contained on this document shall not apply to any copies.

Dated this 24th day of April, 2008.

Larry L. Austin, S-1903

SURVEYOR'S NOTES:

Surveyor has made no investigation for easements of record, encumbrances, restrictive covenants, ownership title evidence except as specifically shown on this plat. No distance should be assumed by scaling. No improvements have been located unless shown and noted. No representation as to ownership, use or possession should be hereon implied. Refer to abstract, title or local ordinances for any additional restriction, easements or building setback lines. No abstract, nor title commitment, nor results of title searches were furnished the surveyor. There may exist documents of record which would affect this parcel.



Austin
Engineering LLC

4211 HWY 81 E, LANCASTER, WI 53813
PHONE 608-723-6363 FAX 608-723-6702

Prepared For: MIKE BREUER

JOB NO: 08s061
FIELDBOOK: TDS RANGER
G:\T4NR6W\01
H:\PLAT\T4NR5W\06\08s061-BREUER

DRAWN BY: SW AUSTIN
APPROVED: LL AUSTIN
CREW: BS-BD-SA

SHEET 2 OF 2