

PLAT OF SURVEY

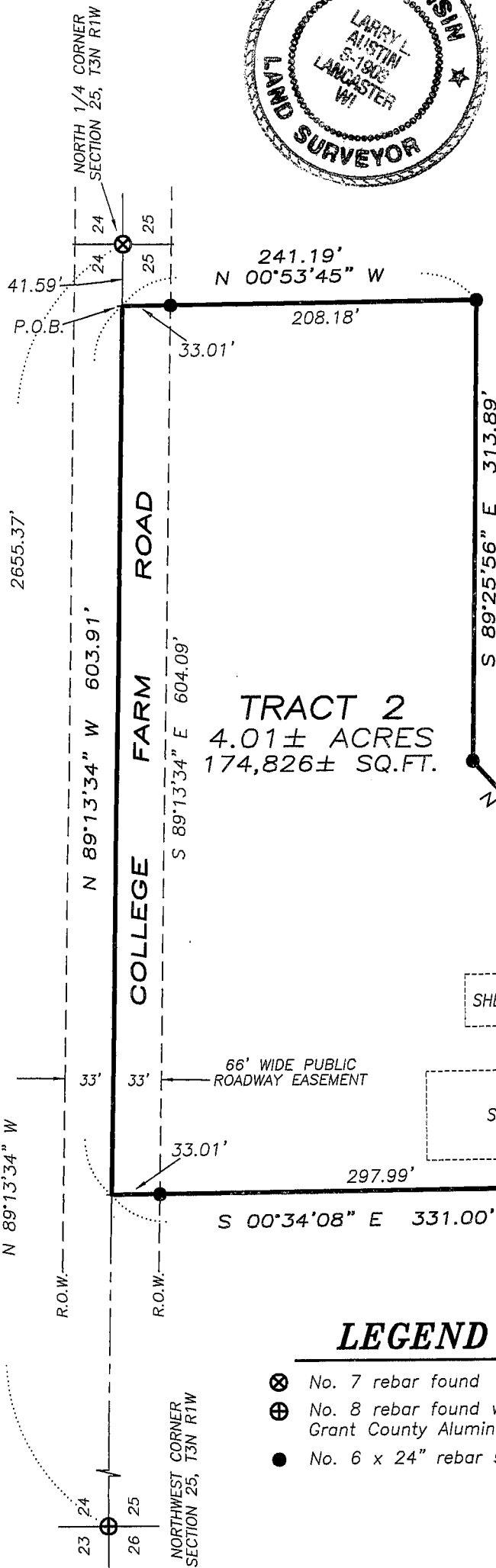

TRACT 1 DESCRIPTION:

Located in the Northeast Quarter (NE 1/4) of the Northwest Quarter (NW 1/4) of Section Twenty-five (25), Town Three (3) North, Range One (1) West of the 4th P.M., Platteville Township, Grant County, Wisconsin, containing 4.01 acres, more or less, and being described as follows:
 Commencing at the North Quarter (N 1/4) corner of said Section;
 thence North 89° 13' 34" West 41.59' along the North line of said Section to the point of beginning; thence North 89° 13' 34" West 603.91' along said North line; thence South 00° 34' 08" East 331.00'; thence South 57° 06' 28" East 92.47'; thence North 89° 28' 20" East 100.00'; thence North 00° 31' 40" West 28.00'; thence North 46° 49' 42" East 155.04'; thence South 89° 25' 56" East 313.89'; thence North 00° 53' 45" West 241.19' to the point of beginning. Tract being subject to any and all easements of record and/or usage.

SURVEYOR'S CERTIFICATE:

I, Larry L. Austin, Registered Wisconsin Land Surveyor, hereby certify:
 That the above description was surveyed, mapped and monumented as shown on this plat by me or under my direct supervision, all in accordance with the instructions of Myron Tranel and to the best of my knowledge and belief, this plat is an accurate representation thereof.
 Dated this 25th day of April, 2008.

ALL PLANS THAT DO NOT SHOW A SEAL IMPRINT IN RED INK MAY CONTAIN UNAUTHORIZED ALTERATIONS. THE CERTIFICATION CONTAINED ON THIS DOCUMENT SHALL NOT APPLY TO ANY COPIES.

Larry L. Austin
 Larry L. Austin, S-1903

LEGEND

- ⊗ No. 7 rebar found
- ⊕ No. 8 rebar found with Grant County Aluminum Cap
- No. 6 x 24" rebar set with cap

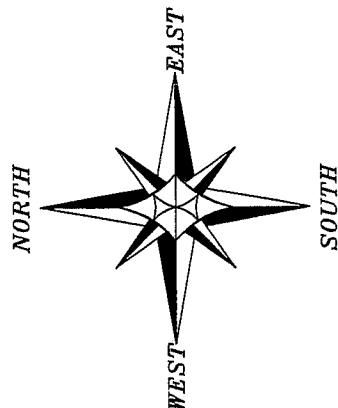

SCALE 1" = 100'

THE NORTH LINE OF THE NW 1/4 OF SECTION 25 IS ASSUMED TO BEAR N 89°13'34" W.



Austin Engineering LLC

Prepared For: MYRON TRANEL

4211 HWY 81 E, LANCASTER, WI 53813
 PHONE 608-723-6363 FAX 608-723-6702

JOB NO: 07s250
 FIELDBOOK: TDS RANGER
 G:\T3NR1W\29DOT
 H:\PLAT\T3NR1W\25\07s250-TRANEL

DRAWN BY: AJ AUSTIN
 APPROVED: LL AUSTIN
 CREW: BS-SB-BD

SHEET 1 OF 1